POTOSÍ sin límites
GOBIERNO DEL ESTADO 2021 - 2027
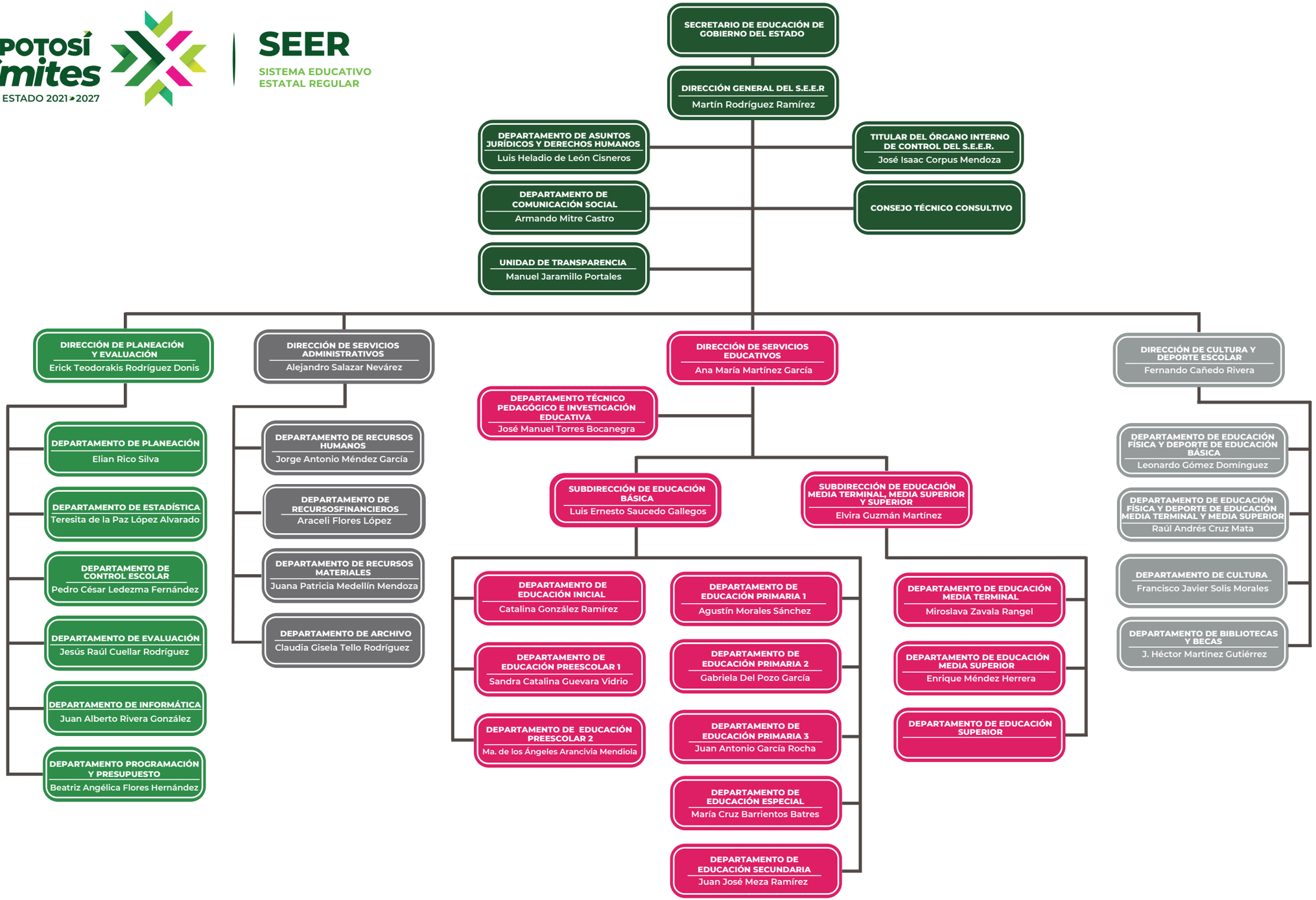
# SEER
SISTEMA EDUCATIVO ESTATAL REGULAR