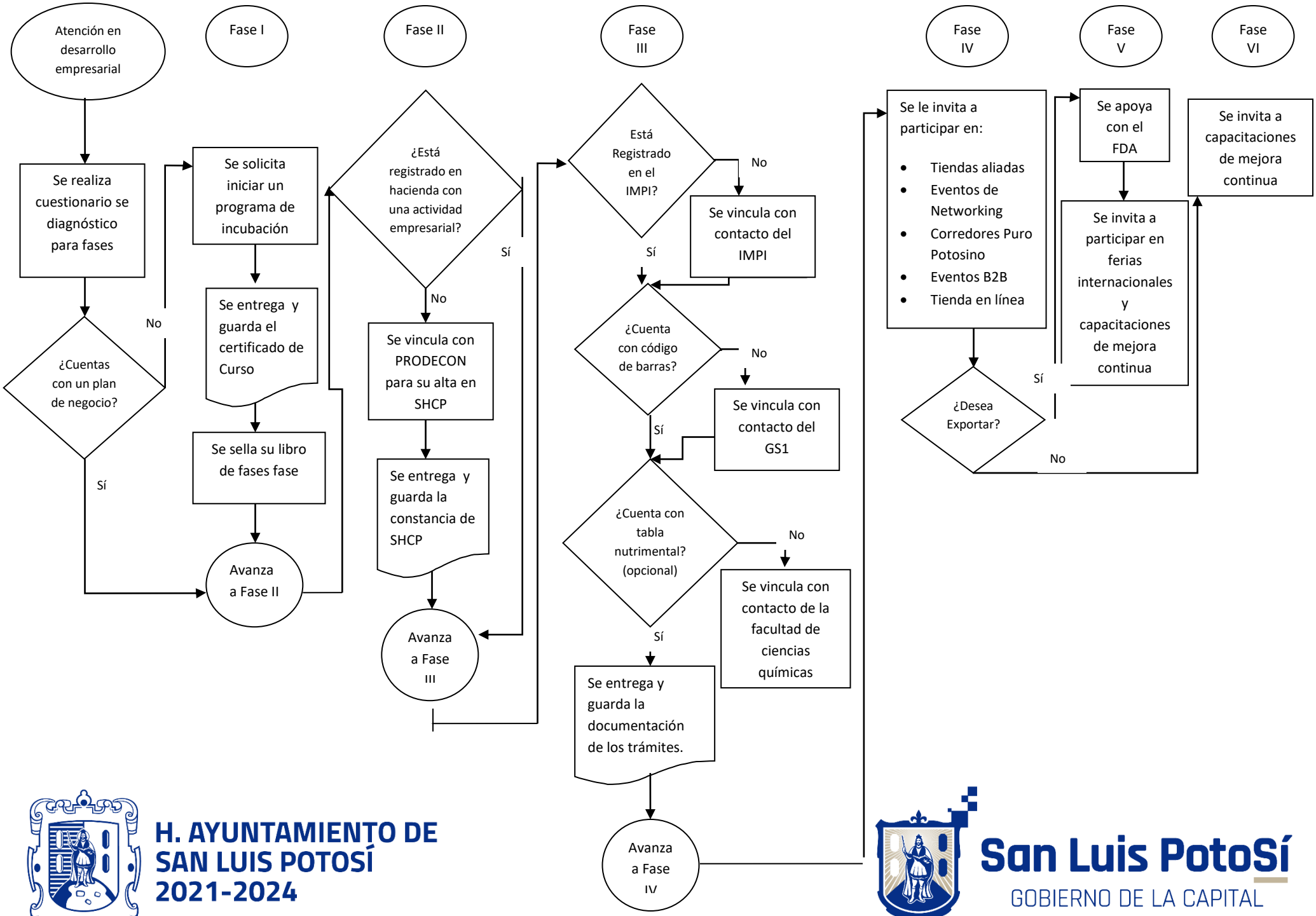

H. AYUNTAMIENTO DE SAN LUIS POTOSÍ 2021-2024

San Luis PotoSí
GOBIERNO DE LA CAPITAL