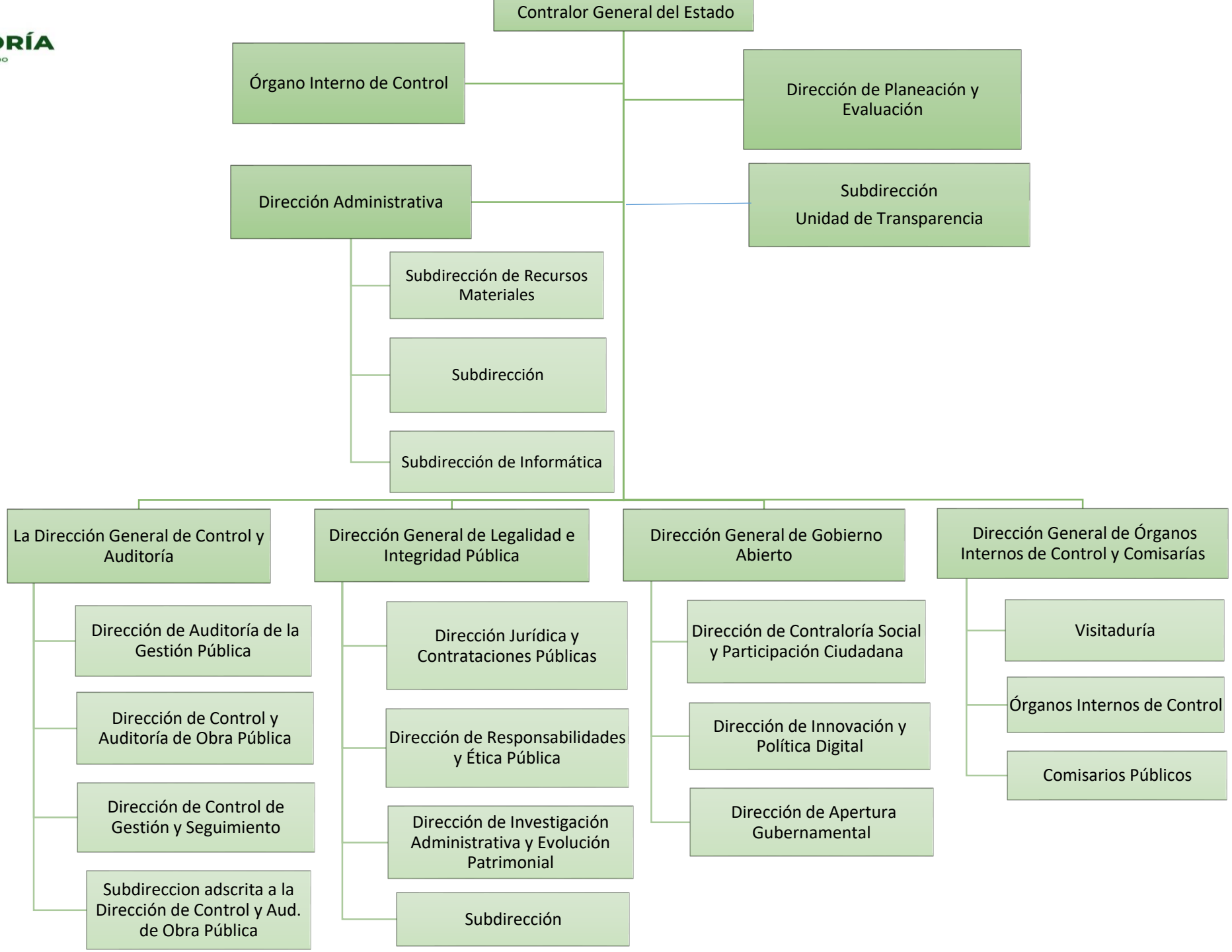CONTRALORÍA
CONTRALORÍA GENERAL DEL ESTADO