

THE HISTORY OF THE UNITED STATES

Year	Event	Significance
1776	Declaration of Independence	Established the United States as an independent nation.
1787	Constitution signed	Created the framework for the federal government.
1791	Bill of Rights adopted	Guaranteed individual liberties and limited government power.
1800	Washington, D.C. becomes the capital	Established the permanent seat of the federal government.
1820	Missouri Compromise	Resolved the issue of slavery in the western territories.
1848	Texas Annexation	Expanded the territory of the United States.
1861	Start of the Civil War	Resolved the issue of slavery and preserved the Union.
1865	Emancipation Proclamation	Declared that all slaves were free.
1877	Compromise of 1877	Ended Reconstruction and returned power to the South.
1898	Spanish-American War	Established the United States as a world power.
1901	Antitrust Act	Regulated large corporations and protected consumers.
1914	Progressive Era	Reformed government and society.
1917	World War I	Established the United States as a global superpower.
1929	Great Depression	Caused economic hardship and led to New Deal reforms.
1933	New Deal	Reformed the economy and created social safety nets.
1945	World War II	Established the United States as a superpower.
1947	Truman Doctrine	Committed the U.S. to containing communism.
1954	Supreme Court decision on desegregation	Ended legal segregation in schools.
1960s	Civil Rights Movement	Secured equal rights for African Americans.
1968	Vietnam War	Highlighted the challenges of the Cold War.
1970s	Watergate Scandal	Reformed government ethics and transparency.
1980s	Reagan Revolution	Emphasized free-market economics and conservatism.
1991	Soviet Union collapses	Ended the Cold War.
1993	Clinton Administration	Reformed government and economy.
2001	9/11 attacks	Triggered the War on Terror.
2008	Financial Crisis	Caused economic hardship and led to Obama's election.
2009	Obama Administration	Reformed health care and economy.
2010	Current events	Ongoing challenges and progress.

MEMORANDUM FOR THE RECORD
DATE: 11/15/2001
TO: [Name]
FROM: [Name]
SUBJECT: [Subject]

[The following text is extremely faint and largely illegible due to low contrast and scan quality. It appears to be a multi-paragraph memorandum detailing a project or administrative matter.]

[Illegible text block 1]

[Illegible text block 2]

[Illegible text block 3]

[Illegible text block 4]

[Illegible text block 5]

[Illegible text block 6]

[Illegible text block 7]

[Illegible text block 8]

[Illegible text block 9]

[Illegible text block 10]

[Illegible text block 11]

[Illegible text block 12]

[Illegible text block 13]

[Illegible text block 14]

[Illegible text block 15]

[Illegible text block 16]

[Illegible text block 17]

[Illegible text block 18]

[Illegible text block 19]

[Illegible text block 20]

[Illegible text block 21]

[Illegible text block 22]

[Illegible text block 23]

[Illegible text block 24]

[Illegible text block 25]

[Illegible text block 26]

[Illegible text block 27]

[Illegible text block 28]

[Illegible text block 29]

[Illegible text block 30]

[Illegible text block 31]

[Illegible text block 32]

[Illegible text block 33]

[Illegible text block 34]

[Illegible text block 35]

[Illegible text block 36]

[Illegible text block 37]

[Illegible text block 38]

[Illegible text block 39]

[Illegible text block 40]

[Illegible text block 41]

[Illegible text block 42]

[Illegible text block 43]

[Illegible text block 44]

[Illegible text block 45]

[Illegible text block 46]

[Illegible text block 47]

[Illegible text block 48]

[Illegible text block 49]

[Illegible text block 50]

[Illegible text block 51]

[Illegible text block 52]

[Illegible text block 53]

[Illegible text block 54]

[Illegible text block 55]

[Illegible text block 56]

[Illegible text block 57]

[Illegible text block 58]

[Illegible text block 59]

[Illegible text block 60]

[Illegible text block 61]

[Illegible text block 62]

[Illegible text block 63]

[Illegible text block 64]

[Illegible text block 65]

[Illegible text block 66]

[Illegible text block 67]

[Illegible text block 68]

[Illegible text block 69]

[Illegible text block 70]

[Illegible text block 71]

[Illegible text block 72]

[Illegible text block 73]

[Illegible text block 74]

[Illegible text block 75]

[Illegible text block 76]

[Illegible text block 77]

[Illegible text block 78]

[Illegible text block 79]

[Illegible text block 80]

[Illegible text block 81]

[Illegible text block 82]

[Illegible text block 83]

[Illegible text block 84]

[Illegible text block 85]

[Illegible text block 86]

[Illegible text block 87]

[Illegible text block 88]

[Illegible text block 89]

[Illegible text block 90]

[Illegible text block 91]

[Illegible text block 92]

[Illegible text block 93]

[Illegible text block 94]

[Illegible text block 95]

[Illegible text block 96]

[Illegible text block 97]

[Illegible text block 98]

[Illegible text block 99]

[Illegible text block 100]

2023 Annual Report of the Board of Directors

Item	Description	Amount	Percentage
1	Operating Expenses	1,234,567	78.5%
2	Administrative Expenses	150,000	9.5%
3	Marketing Expenses	100,000	6.3%
4	Research and Development	100,000	6.3%
5	Interest Expense	50,000	3.1%
6	Income Tax Expense	24,500	1.5%
7	Other Expenses	10,000	0.6%
8	Net Income	1,564,500	100.0%

Year	Real GDP (Billions of Dollars)	Real GDP per Capita (Dollars)	Unemployment Rate (%)	Inflation Rate (%)	Interest Rate (%)
1990	5,800	20,000	6.0	4.0	7.0
1991	5,700	19,800	6.5	3.0	6.0
1992	5,600	19,600	7.0	2.0	5.0
1993	5,700	19,800	6.5	1.0	4.0
1994	5,800	20,000	6.0	0.0	3.0
1995	5,900	20,200	5.5	0.0	2.0
1996	6,000	20,400	5.0	0.0	1.0
1997	6,100	20,600	4.5	0.0	1.0
1998	6,200	20,800	4.0	0.0	1.0
1999	6,300	21,000	3.5	0.0	1.0
2000	6,400	21,200	3.0	0.0	1.0
2001	6,300	21,000	3.5	0.0	1.0
2002	6,200	20,800	4.0	0.0	1.0
2003	6,100	20,600	4.5	0.0	1.0
2004	6,200	20,800	4.0	0.0	1.0
2005	6,300	21,000	3.5	0.0	1.0
2006	6,400	21,200	3.0	0.0	1.0
2007	6,300	21,000	3.5	0.0	1.0
2008	6,200	20,800	4.0	0.0	1.0
2009	6,100	20,600	4.5	0.0	1.0
2010	6,000	20,400	5.0	0.0	1.0

PROCEEDINGS OF THE 10th INTERNATIONAL CONFERENCE ON THE THEORY OF AUTOMATIC CONTROL

1973, Vol. 1

Prague, June 28-30, 1973

Academy of Sciences of the Czech Republic

Prague, 1973

450 pages

Published by

Czechoslovak Academy of Sciences

Prague

Academy of Sciences of the Czech Republic

Prague, 1973

450 pages

Author	Title	Page
V. V. Stetsko	Control of a Mechanical System	1-10
J. Hlaváček	Stability of Control Systems	11-20
M. Vukobratović	Control of a Manipulator	21-30
S. T. Arin	Control of a Flexible System	31-40
K. Pojman	Control of a Rotational System	41-50
I. Šeliga	Control of a Translational System	51-60
J. Kralj	Control of a Dynamic System	61-70
L. R. Razafindralandy	Control of a System with Delay	71-80
H. J. Zeigler	Control of a System with Saturation	81-90
V. V. Stetsko	Control of a System with Disturbance	91-100
J. Hlaváček	Control of a System with Uncertainty	101-110
M. Vukobratović	Control of a System with Nonlinearities	111-120
S. T. Arin	Control of a System with Time-Varying Parameters	121-130
K. Pojman	Control of a System with Frequency Response	131-140
I. Šeliga	Control of a System with State-Space Representation	141-150
J. Kralj	Control of a System with Transfer Function	151-160
L. R. Razafindralandy	Control of a System with Block Diagram	161-170
H. J. Zeigler	Control of a System with Signal Flow Graph	171-180
V. V. Stetsko	Control of a System with Root Locus	181-190
J. Hlaváček	Control of a System with Bode Plot	191-200
M. Vukobratović	Control of a System with Nyquist Plot	201-210
S. T. Arin	Control of a System with Polar Plot	211-220
K. Pojman	Control of a System with Nichols Plot	221-230
I. Šeliga	Control of a System with Root Locus	231-240
J. Kralj	Control of a System with Bode Plot	241-250
L. R. Razafindralandy	Control of a System with Block Diagram	251-260
H. J. Zeigler	Control of a System with Signal Flow Graph	261-270
V. V. Stetsko	Control of a System with Root Locus	271-280
J. Hlaváček	Control of a System with Bode Plot	281-290
M. Vukobratović	Control of a System with Nyquist Plot	291-300
S. T. Arin	Control of a System with Polar Plot	301-310
K. Pojman	Control of a System with Nichols Plot	311-320
I. Šeliga	Control of a System with Root Locus	321-330
J. Kralj	Control of a System with Bode Plot	331-340
L. R. Razafindralandy	Control of a System with Block Diagram	341-350
H. J. Zeigler	Control of a System with Signal Flow Graph	351-360
V. V. Stetsko	Control of a System with Root Locus	361-370
J. Hlaváček	Control of a System with Bode Plot	371-380
M. Vukobratović	Control of a System with Nyquist Plot	381-390
S. T. Arin	Control of a System with Polar Plot	391-400
K. Pojman	Control of a System with Nichols Plot	401-410
I. Šeliga	Control of a System with Root Locus	411-420
J. Kralj	Control of a System with Bode Plot	421-430
L. R. Razafindralandy	Control of a System with Block Diagram	431-440
H. J. Zeigler	Control of a System with Signal Flow Graph	441-450

1998

1998

1998

1998

1998

1998

1998

1998

1998

1998

1998

1998

1998

1998

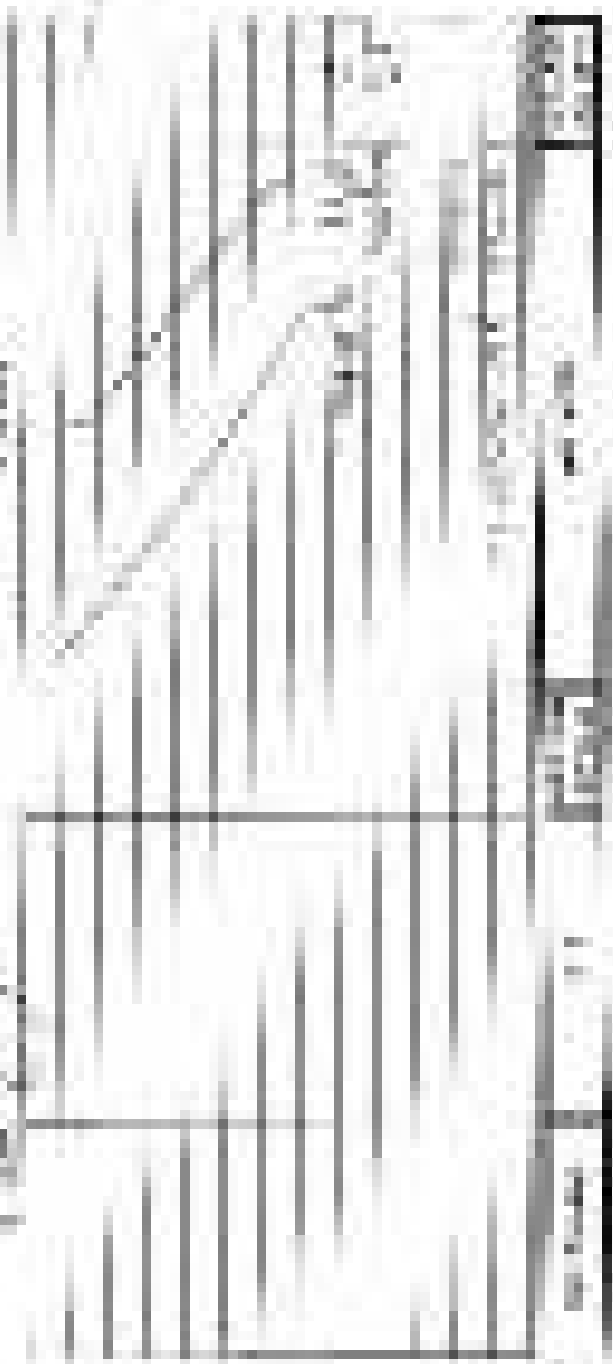



THE UNIVERSITY OF CHICAGO

PHYSICS DEPARTMENT
5720 S. UNIVERSITY AVE.
CHICAGO, ILL. 60637

PHYSICS 439
LECTURE 10

LECTURE 10: THE HADRONIC SPECTRUM

1. Introduction

2. The Quark Model

3. The Eightfold Way

4. The Quark Model and the Eightfold Way

5. Summary

Statement of Assets and Liabilities

Statement of Income and Expenses

Assets	Liabilities	Income	Expenses
Current Assets	Current Liabilities	Revenue	Cost of Sales
Fixed Assets	Long-Term Liabilities	Operating Expenses	Non-Operating Expenses
Equity	Shareholders' Equity	Net Income	Net Loss

Continued



REVENUES	
From State Lands	1,000,000.00
From State Bonds	500,000.00
From State Taxes	1,500,000.00
From State Licenses	200,000.00
From State Penalties	100,000.00
From State Donations	50,000.00
From State Miscellaneous	25,000.00
Total	4,475,000.00

REVENUES
 From State Lands
 From State Bonds
 From State Taxes
 From State Licenses
 From State Penalties
 From State Donations
 From State Miscellaneous

REVENUES		EXPENDITURES		BALANCE	
AMOUNT	PERCENT	AMOUNT	PERCENT	AMOUNT	PERCENT
1,000,000.00	22.35	1,000,000.00	22.35	1,000,000.00	22.35
500,000.00	11.17	500,000.00	11.17	500,000.00	11.17
1,500,000.00	33.53	1,500,000.00	33.53	1,500,000.00	33.53
200,000.00	4.47	200,000.00	4.47	200,000.00	4.47
100,000.00	2.23	100,000.00	2.23	100,000.00	2.23
50,000.00	1.12	50,000.00	1.12	50,000.00	1.12
25,000.00	0.56	25,000.00	0.56	25,000.00	0.56
Total	100.00	Total	100.00	Total	100.00

REVENUES		EXPENDITURES	
From State Lands	1,000,000.00	For State Lands	1,000,000.00
From State Bonds	500,000.00	For State Bonds	500,000.00
From State Taxes	1,500,000.00	For State Taxes	1,500,000.00
From State Licenses	200,000.00	For State Licenses	200,000.00
From State Penalties	100,000.00	For State Penalties	100,000.00
From State Donations	50,000.00	For State Donations	50,000.00
From State Miscellaneous	25,000.00	For State Miscellaneous	25,000.00
Total	4,475,000.00	Total	4,475,000.00

REVENUES
 From State Lands
 From State Bonds
 From State Taxes
 From State Licenses
 From State Penalties
 From State Donations
 From State Miscellaneous

EXPENDITURES
 For State Lands
 For State Bonds
 For State Taxes
 For State Licenses
 For State Penalties
 For State Donations
 For State Miscellaneous

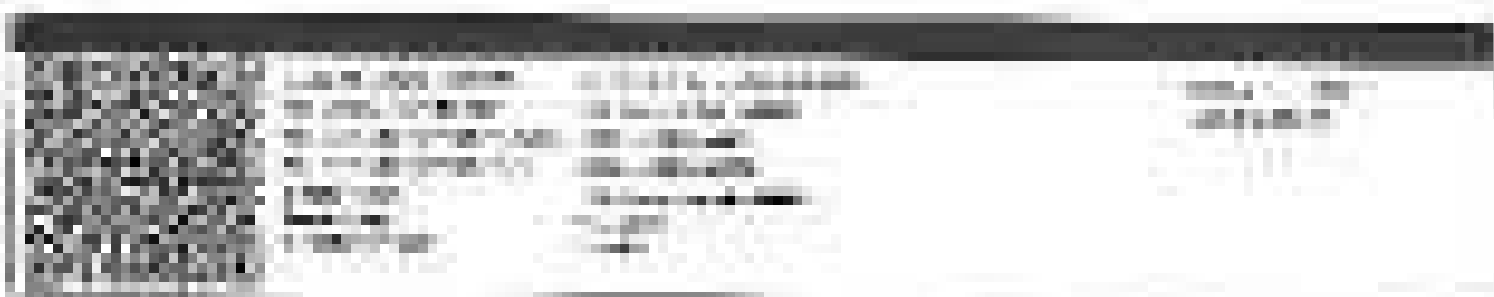

THE UNIVERSITY OF CHICAGO
DIVISION OF THE PHYSICAL SCIENCES
DEPARTMENT OF CHEMISTRY
5708 S. UNIVERSITY AVENUE
CHICAGO, ILLINOIS 60637

RECEIVED
JAN 15 1964
10 11 AM

NO. 1000
1000

Mathematical Practices

Mathematical Practices

Grade Level	Practice	Indicator	Indicator Description
Grade 1	1. Make sense of problems and persevere in solving them.	1.1	Represent a problem visually to describe the situation.
Grade 2	1. Make sense of problems and persevere in solving them.	2.1	Use a variety of representations to represent a problem.
Grade 3	1. Make sense of problems and persevere in solving them.	3.1	Use a variety of representations to represent a problem.
Grade 4	1. Make sense of problems and persevere in solving them.	4.1	Use a variety of representations to represent a problem.
Grade 5	1. Make sense of problems and persevere in solving them.	5.1	Use a variety of representations to represent a problem.
Grade 6	1. Make sense of problems and persevere in solving them.	6.1	Use a variety of representations to represent a problem.
Grade 7	1. Make sense of problems and persevere in solving them.	7.1	Use a variety of representations to represent a problem.
Grade 8	1. Make sense of problems and persevere in solving them.	8.1	Use a variety of representations to represent a problem.
Grade 9	1. Make sense of problems and persevere in solving them.	9.1	Use a variety of representations to represent a problem.
Grade 10	1. Make sense of problems and persevere in solving them.	10.1	Use a variety of representations to represent a problem.
Grade 11	1. Make sense of problems and persevere in solving them.	11.1	Use a variety of representations to represent a problem.
Grade 12	1. Make sense of problems and persevere in solving them.	12.1	Use a variety of representations to represent a problem.

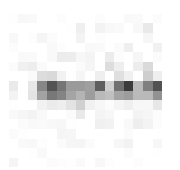

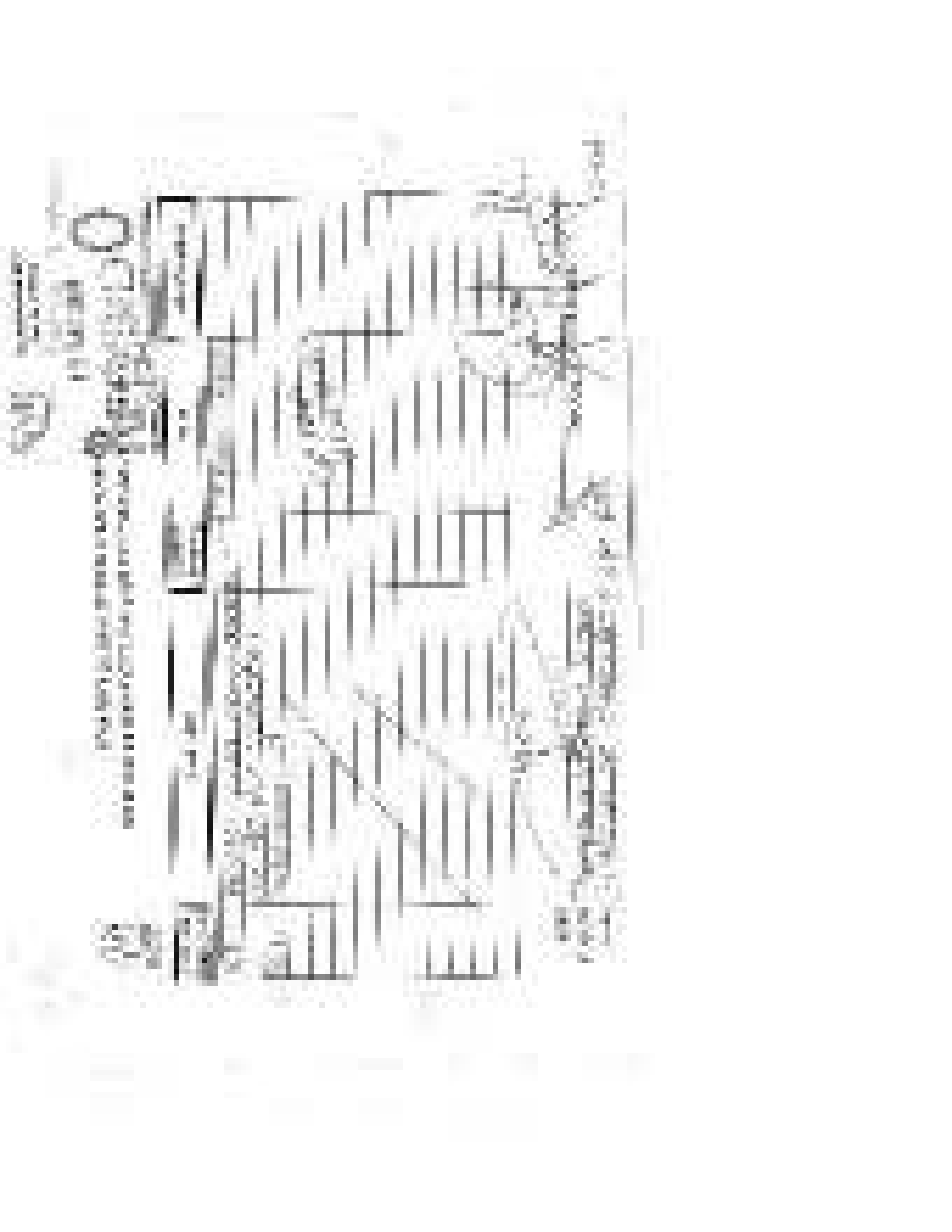

1. Name of the student

2. Roll number

3. Date

4. Page No.

5. Topic

6. Subject

7. Class

8. School

9. City

10. State

11. Country

12. Address

13. Phone No.

14. E-mail

15. Signature

16. Date

17. Page No.

18. Topic

19. Subject

20. Class

21. School

22. City

23. State

24. Country

25. Address

26. Phone No.

27. E-mail

28. Signature

29. Date

30. Page No.

31. Topic

32. Subject

33. Class

34. School

35. City

36. State

37. Country

38. Address

39. Phone No.

40. E-mail

41. Signature

42. Date

43. Page No.

44. Topic

45. Subject

46. Class

1. Name of the student

2. Roll number

3. Date

4. Page No.

5. Topic

6. Subject

7. Class

8. School

9. City

10. State

11. Country

12. Address

13. Phone No.

14. E-mail

15. Signature

16. Date

17. Page No.

18. Topic

19. Subject

20. Class

21. School

22. City

23. State

24. Country

25. Address

26. Phone No.

27. E-mail

28. Signature

29. Date

30. Page No.

31. Topic

32. Subject

33. Class

34. School

35. City

36. State

37. Country

38. Address

39. Phone No.

40. E-mail

41. Signature

42. Date

43. Page No.

44. Topic

45. Subject

46. Class



1. The following table shows the results of a survey of 1000 people. The table is divided into four quadrants by the gender of the respondent and the type of respondent (male or female).

	Male	Female	Total
Male	250	250	500
Female	250	250	500
Total	500	500	1000

2. The following table shows the results of a survey of 1000 people. The table is divided into four quadrants by the gender of the respondent and the type of respondent (male or female).

Company Name: [Faded]
Address: [Faded]
City: [Faded]
State: [Faded]
Zip: [Faded]

Product Name: [Faded]
Description: [Faded]
Quantity: [Faded]
Unit Price: [Faded]
Total Price: [Faded]

Customer Name: [Faded]
Address: [Faded]
City: [Faded]
State: [Faded]
Zip: [Faded]

Order Number: [Faded]
Date: [Faded]
Status: [Faded]
Notes: [Faded]

Item No.	Description	Quantity	Unit Price	Total Price
1	[Faded]	[Faded]	[Faded]	[Faded]
2	[Faded]	[Faded]	[Faded]	[Faded]
3	[Faded]	[Faded]	[Faded]	[Faded]
4	[Faded]	[Faded]	[Faded]	[Faded]
5	[Faded]	[Faded]	[Faded]	[Faded]
6	[Faded]	[Faded]	[Faded]	[Faded]
7	[Faded]	[Faded]	[Faded]	[Faded]
8	[Faded]	[Faded]	[Faded]	[Faded]
9	[Faded]	[Faded]	[Faded]	[Faded]
10	[Faded]	[Faded]	[Faded]	[Faded]
11	[Faded]	[Faded]	[Faded]	[Faded]
12	[Faded]	[Faded]	[Faded]	[Faded]
13	[Faded]	[Faded]	[Faded]	[Faded]
14	[Faded]	[Faded]	[Faded]	[Faded]
15	[Faded]	[Faded]	[Faded]	[Faded]
16	[Faded]	[Faded]	[Faded]	[Faded]
17	[Faded]	[Faded]	[Faded]	[Faded]
18	[Faded]	[Faded]	[Faded]	[Faded]
19	[Faded]	[Faded]	[Faded]	[Faded]
20	[Faded]	[Faded]	[Faded]	[Faded]
21	[Faded]	[Faded]	[Faded]	[Faded]
22	[Faded]	[Faded]	[Faded]	[Faded]
23	[Faded]	[Faded]	[Faded]	[Faded]
24	[Faded]	[Faded]	[Faded]	[Faded]
25	[Faded]	[Faded]	[Faded]	[Faded]
26	[Faded]	[Faded]	[Faded]	[Faded]
27	[Faded]	[Faded]	[Faded]	[Faded]
28	[Faded]	[Faded]	[Faded]	[Faded]
29	[Faded]	[Faded]	[Faded]	[Faded]
30	[Faded]	[Faded]	[Faded]	[Faded]
31	[Faded]	[Faded]	[Faded]	[Faded]
32	[Faded]	[Faded]	[Faded]	[Faded]
33	[Faded]	[Faded]	[Faded]	[Faded]
34	[Faded]	[Faded]	[Faded]	[Faded]
35	[Faded]	[Faded]	[Faded]	[Faded]
36	[Faded]	[Faded]	[Faded]	[Faded]
37	[Faded]	[Faded]	[Faded]	[Faded]
38	[Faded]	[Faded]	[Faded]	[Faded]
39	[Faded]	[Faded]	[Faded]	[Faded]
40	[Faded]	[Faded]	[Faded]	[Faded]
41	[Faded]	[Faded]	[Faded]	[Faded]
42	[Faded]	[Faded]	[Faded]	[Faded]
43	[Faded]	[Faded]	[Faded]	[Faded]
44	[Faded]	[Faded]	[Faded]	[Faded]
45	[Faded]	[Faded]	[Faded]	[Faded]
46	[Faded]	[Faded]	[Faded]	[Faded]
47	[Faded]	[Faded]	[Faded]	[Faded]
48	[Faded]	[Faded]	[Faded]	[Faded]
49	[Faded]	[Faded]	[Faded]	[Faded]
50	[Faded]	[Faded]	[Faded]	[Faded]

Subtotal: [Faded]
Tax: [Faded]
Shipping: [Faded]
Total: [Faded]

Payment Method: [Faded]
Card Number: [Faded]
Expiration Date: [Faded]
CVV: [Faded]

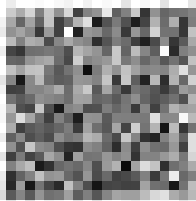

Barcode: [Faded]
Product ID: [Faded]
Order ID: [Faded]
Customer ID: [Faded]
Date: [Faded]



ಕರ್ನಾಟಕ ಸರ್ಕಾರ
ಆರೋಗ್ಯ ಮತ್ತು ಕುಟುಂಬ ಕಲ್ಯಾಣ ಇಲಾಖೆ
ಕರ್ನಾಟಕ ಸರ್ಕಾರದ ಆರೋಗ್ಯ ಮತ್ತು ಕುಟುಂಬ ಕಲ್ಯಾಣ ಇಲಾಖೆ

ಬೆಂಗಳೂರು
 ೫೬೦೦೦೧

ಇದರಲ್ಲಿ ಒಂದು ಉದಾಹರಣೆ (೧) ಒಟ್ಟು ೧೦೦೦

೦೦೦

ಕ್ರ. ಸಂ.	ನಾಮ	ವಯಸ್ಸು	ವಿಧ	ಮೊತ್ತ
೦೦೧	ಶ್ರೀ. ಕೆ. ಎಸ್. ರಾಜೇಶ್	೪೫	ಆರೋಗ್ಯ	೧೦೦೦
೦೦೨	ಶ್ರೀ. ಎ. ಎಸ್. ರಾಜೇಶ್	೪೫	ಆರೋಗ್ಯ	೧೦೦೦
೦೦೩	ಶ್ರೀ. ಎ. ಎಸ್. ರಾಜೇಶ್	೪೫	ಆರೋಗ್ಯ	೧೦೦೦
೦೦೪	ಶ್ರೀ. ಎ. ಎಸ್. ರಾಜೇಶ್	೪೫	ಆರೋಗ್ಯ	೧೦೦೦
೦೦೫	ಶ್ರೀ. ಎ. ಎಸ್. ರಾಜೇಶ್	೪೫	ಆರೋಗ್ಯ	೧೦೦೦
೦೦೬	ಶ್ರೀ. ಎ. ಎಸ್. ರಾಜೇಶ್	೪೫	ಆರೋಗ್ಯ	೧೦೦೦
೦೦೭	ಶ್ರೀ. ಎ. ಎಸ್. ರಾಜೇಶ್	೪೫	ಆರೋಗ್ಯ	೧೦೦೦
೦೦೮	ಶ್ರೀ. ಎ. ಎಸ್. ರಾಜೇಶ್	೪೫	ಆರೋಗ್ಯ	೧೦೦೦
೦೦೯	ಶ್ರೀ. ಎ. ಎಸ್. ರಾಜೇಶ್	೪೫	ಆರೋಗ್ಯ	೧೦೦೦
೦೧೦	ಶ್ರೀ. ಎ. ಎಸ್. ರಾಜೇಶ್	೪೫	ಆರೋಗ್ಯ	೧೦೦೦

ಇದರಲ್ಲಿ ಒಂದು ಉದಾಹರಣೆ (೧) ಒಟ್ಟು ೧೦೦೦

೦೦೦

೦೦೦



1. The circuit is a two-stage amplifier.

2. The output is taken from the collector of the second stage.

OSCAR CAJENA, S.A. DE C.V.

AV. CALLES DE LA REVOLUCION Y CALLE DE LA LIBERTAD, COL. CENTRO, CIUDAD DE GUAYMAS, SONORA, MEXICO
 C.P. 83000 TEL: (52) 631 311 1111 FAX: (52) 631 311 1112

Fecha: 08/08/2014 Y HORAS DE EMISION:
 Hora: 12:00 PM Y TIPO DE IMPRESION:
 No. 110-01

El valor de: \$0.00
 con letra: CERO PESOS 00/100
 y para el No. 110-01

DESCRIPCION	CANTIDAD	PRECIO	TOTAL
...
...
...

DESCRIPCION	CANTIDAD	PRECIO	TOTAL
...
...
...

TOTAL
 \$0.00

TOTAL
 \$0.00

IMPORTE TOTAL: \$0.00
 IMPORTE IVA: \$0.00

IMPORTE TOTAL: \$0.00

IMPORTE IVA: \$0.00

IMPORTE TOTAL: \$0.00

IMPORTE IVA: \$0.00

IMPORTE TOTAL: \$0.00

IMPORTE IVA: \$0.00

IMPORTE TOTAL: \$0.00

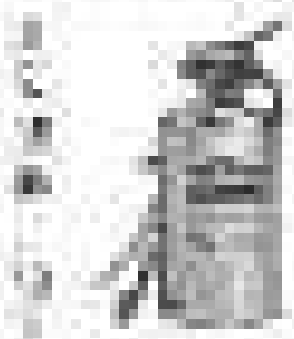

The following information is provided for your reference:

1. The total number of items is 100.

2. The number of items in each category is as follows:

Category	Number of Items
Category A	20
Category B	30
Category C	15
Category D	10
Category E	10
Category F	5

For more information, please contact the relevant department.



El presente es el **ACTA** de la Sesión N.º 1014-2020
 celebrada el día 15 de mayo de 2020 en el
 Salón de Sesiones del INEC.

**GENELLE CASTAÑO SOLÍS
 DIRECTORA GENERAL ADMINISTRATIVA
 PRESENTE**

En esta sesión se dio a conocer al respecto de la Presidencia de la Comisión de Seguimiento y Evaluación de la Gestión de los Organismos y Entidades del Poder Ejecutivo, la decisión de la Junta de Selección para la vacante de la Dirección General de Seguimiento y Evaluación de la Gestión de los Organismos y Entidades del Poder Ejecutivo, en el marco de la Ley N.º 28158, Ley Orgánica de Procedimientos Administrativos.

En la sesión se dio a conocer la conformación de la Comisión de Seguimiento y Evaluación de la Gestión de los Organismos y Entidades del Poder Ejecutivo, en el marco de la Ley N.º 28158, Ley Orgánica de Procedimientos Administrativos.

Asesor	Asesor
	Diego Torres Córdova

Asistentes

Roberto Castellanos Rodríguez	Lic. María Fátima Sánchez
Edy Alvarado Rodríguez	Carolina Rodríguez Rodríguez
Carolina Fátima Cuevas	Carolina Rodríguez Rodríguez
Carolina Rodríguez Rodríguez	Lic. Alberto Martín Rodríguez
Carolina Rodríguez Rodríguez	

En esta sesión se dio a conocer al respecto de la Presidencia de la Comisión de Seguimiento y Evaluación de la Gestión de los Organismos y Entidades del Poder Ejecutivo, la decisión de la Junta de Selección para la vacante de la Dirección General de Seguimiento y Evaluación de la Gestión de los Organismos y Entidades del Poder Ejecutivo, en el marco de la Ley N.º 28158, Ley Orgánica de Procedimientos Administrativos.

SECRETARÍA

María Julia Rodríguez Rodríguez
 SECRETARÍA GENERAL



El presente es el **ACTA** de la Sesión N.º 1014-2020 celebrada el día 15 de mayo de 2020 en el Salón de Sesiones del INEC.

SECRETARÍA

María Julia Rodríguez Rodríguez
 SECRETARÍA GENERAL

1. **Introduction**
 The purpose of this document is to provide a comprehensive overview of the project's objectives, scope, and timeline. It is intended for all stakeholders involved in the project, including team members, management, and external partners.

Task ID	Task Name	Start Date	End Date	Priority	Status	Assigned To
1.1	Project Kick-off Meeting	2023-01-15	2023-01-15	High	Completed	John Doe
1.2	Requirement Gathering	2023-01-16	2023-01-20	High	In Progress	Jane Smith
1.3	System Architecture Design	2023-01-21	2023-01-25	Medium	Not Started	Mike Johnson
1.4	Database Design	2023-01-26	2023-01-30	Medium	Not Started	Jane Smith
1.5	Backend Development	2023-01-31	2023-02-10	High	Not Started	John Doe
1.6	Frontend Development	2023-02-11	2023-02-20	High	Not Started	Jane Smith
1.7	Integration Testing	2023-02-21	2023-02-25	High	Not Started	Mike Johnson
1.8	Deployment	2023-02-26	2023-02-26	High	Not Started	John Doe

2. **Project Objectives**
 The primary objective of this project is to deliver a robust and scalable web application that meets the needs of our users. Key objectives include:

- Develop a user-friendly interface that is accessible and intuitive.
- Ensure the system is secure and compliant with industry standards.
- Implement a scalable architecture that can handle future growth.
- Deliver the project on time and within budget.

3. **Conclusion**
 This document serves as a roadmap for the project, outlining the key tasks and milestones. It is essential for all team members to understand their roles and responsibilities and to stay aligned with the project's goals. Regular communication and collaboration are key to the success of this project.

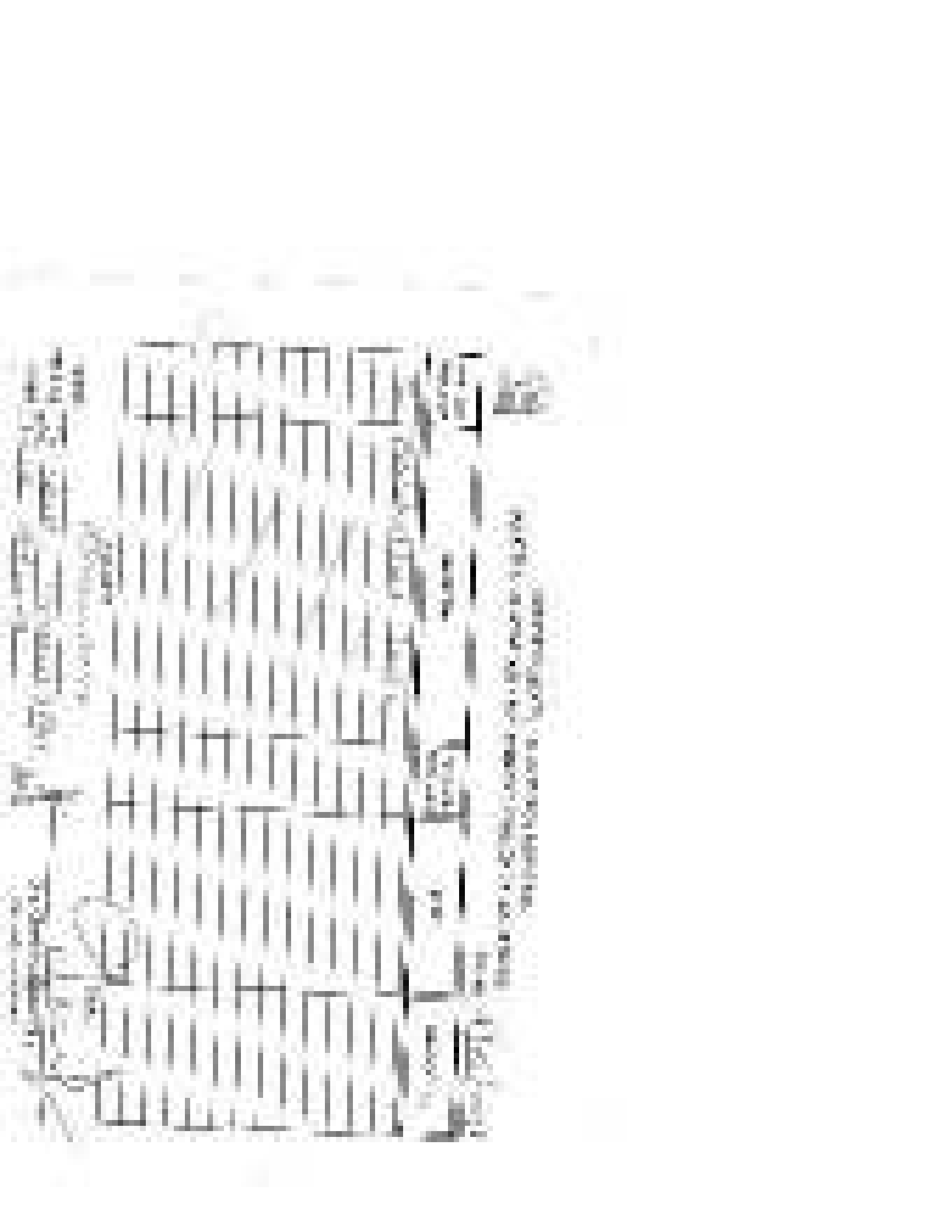

<p>Section 1: Identification</p> <p>Name: _____</p> <p>Address: _____</p> <p>City: _____</p>	<p>Section 2: Contact Information</p> <p>Phone: _____</p> <p>Email: _____</p>
--	---

<p>Section 3: Personal Details</p> <p>Age: _____</p> <p>Gender: _____</p> <p>Occupation: _____</p>	<p>Section 4: Financial Information</p> <p>Income: _____</p> <p>Assets: _____</p> <p>Liabilities: _____</p>
--	---

<p>Section 5: Health and Insurance</p> <p>Current Health: _____</p> <p>Insurance Provider: _____</p>	<p>Section 6: Emergency Contact</p> <p>Name: _____</p> <p>Relationship: _____</p> <p>Phone: _____</p>
--	---

Section 7: Declaration and Signature

I hereby declare that the information provided above is true and correct to the best of my knowledge.

Signature: _____

Date: _____

<p>Section 8: Privacy Policy</p> <p>By using this service, you agree to our privacy policy.</p>	<p>Section 9: Terms of Service</p> <p>Our terms of service apply to all users.</p>
---	--



10/10/2024

10/10/2024

10/10/2024	10/10/2024	10/10/2024	10/10/2024
10/10/2024	10/10/2024	10/10/2024	10/10/2024
10/10/2024	10/10/2024	10/10/2024	10/10/2024
10/10/2024	10/10/2024	10/10/2024	10/10/2024
10/10/2024	10/10/2024	10/10/2024	10/10/2024
10/10/2024	10/10/2024	10/10/2024	10/10/2024
10/10/2024	10/10/2024	10/10/2024	10/10/2024
10/10/2024	10/10/2024	10/10/2024	10/10/2024
10/10/2024	10/10/2024	10/10/2024	10/10/2024
10/10/2024	10/10/2024	10/10/2024	10/10/2024

10/10/2024

Date	Description	Amount	Balance
1900			
1901			
1902			
1903			
1904			
1905			
1906			
1907			
1908			
1909			
1910			
1911			
1912			
1913			
1914			
1915			
1916			
1917			
1918			
1919			
1920			
1921			
1922			
1923			
1924			
1925			
1926			
1927			
1928			
1929			
1930			
1931			
1932			
1933			
1934			
1935			
1936			
1937			
1938			
1939			
1940			
1941			
1942			
1943			
1944			
1945			
1946			
1947			
1948			
1949			
1950			
1951			
1952			
1953			
1954			
1955			
1956			
1957			
1958			
1959			
1960			
1961			
1962			
1963			
1964			
1965			
1966			
1967			
1968			
1969			
1970			
1971			
1972			
1973			
1974			
1975			
1976			
1977			
1978			
1979			
1980			
1981			
1982			
1983			
1984			
1985			
1986			
1987			
1988			
1989			
1990			
1991			
1992			
1993			
1994			
1995			
1996			
1997			
1998			
1999			
2000			
2001			
2002			
2003			
2004			
2005			
2006			
2007			
2008			
2009			
2010			
2011			
2012			
2013			
2014			
2015			
2016			
2017			
2018			
2019			
2020			
2021			
2022			
2023			
2024			
2025			
2026			
2027			
2028			
2029			
2030			
2031			
2032			
2033			
2034			
2035			
2036			
2037			
2038			
2039			
2040			
2041			
2042			
2043			
2044			
2045			
2046			
2047			
2048			
2049			
2050			
2051			
2052			
2053			
2054			
2055			
2056			
2057			
2058			
2059			
2060			
2061			
2062			
2063			
2064			
2065			
2066			
2067			
2068			
2069			
2070			
2071			
2072			
2073			
2074			
2075			
2076			
2077			
2078			
2079			
2080			
2081			
2082			
2083			
2084			
2085			
2086			
2087			
2088			
2089			
2090			
2091			
2092			
2093			
2094			
2095			
2096			
2097			
2098			
2099			
2100			

TORNILLAS

Wueste...
...
...
...
...
...
...
...
...
...

TORNILLAS	
...	
...	
...	
...	

...	
...	
...	
...	
...	

...	
...	
...	
...	
...	

...	
...	
...	
...	
...	

...	
...	
...	
...	
...	

...	
...	
...	
...	
...	

...	
...	
...	
...	
...	

...	
...	
...	
...	
...	

...	
...	
...	
...	
...	

	...
	...
	...
	...



THE CHEMISTRY OF THE CARBON-13 ISOTOPE
BY
RICHARD E. SMITH AND
JAMES H. COOPER
DEPARTMENT OF CHEMISTRY, THE UNIVERSITY OF CHICAGO
CHICAGO, ILLINOIS 60637

RESEARCH REPORT NO. 1000
MAY 1964

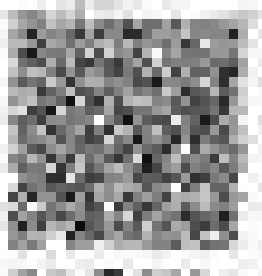

THE UNIVERSITY OF CHICAGO
DIVISION OF THE PHYSICAL SCIENCES
DEPARTMENT OF CHEMISTRY
5708 SOUTH CAMPUS DRIVE
CHICAGO, ILLINOIS 60637
TELEPHONE 773-709-3200

References

References on Responsibility and Accountability for the Environment

Author(s)	Year	Journal	Volume	Page(s)
Adams, J. S.	1965	Journal of Business Ethics	4	29–40
Adkins, N. L.	2002	Journal of Business Ethics	21	101–114
Adkins, N. L.	2003	Journal of Business Ethics	22	101–114
Adkins, N. L., & McWilliams, A. L.	2001	Journal of Business Ethics	20	101–114
Adkins, N. L., & McWilliams, A. L.	2002	Journal of Business Ethics	21	101–114
Adkins, N. L., & McWilliams, A. L.	2003	Journal of Business Ethics	22	101–114
Adkins, N. L., & McWilliams, A. L.	2004	Journal of Business Ethics	23	101–114
Adkins, N. L., & McWilliams, A. L.	2005	Journal of Business Ethics	24	101–114
Adkins, N. L., & McWilliams, A. L.	2006	Journal of Business Ethics	25	101–114
Adkins, N. L., & McWilliams, A. L.	2007	Journal of Business Ethics	26	101–114
Adkins, N. L., & McWilliams, A. L.	2008	Journal of Business Ethics	27	101–114
Adkins, N. L., & McWilliams, A. L.	2009	Journal of Business Ethics	28	101–114
Adkins, N. L., & McWilliams, A. L.	2010	Journal of Business Ethics	29	101–114
Adkins, N. L., & McWilliams, A. L.	2011	Journal of Business Ethics	30	101–114
Adkins, N. L., & McWilliams, A. L.	2012	Journal of Business Ethics	31	101–114
Adkins, N. L., & McWilliams, A. L.	2013	Journal of Business Ethics	32	101–114
Adkins, N. L., & McWilliams, A. L.	2014	Journal of Business Ethics	33	101–114
Adkins, N. L., & McWilliams, A. L.	2015	Journal of Business Ethics	34	101–114
Adkins, N. L., & McWilliams, A. L.	2016	Journal of Business Ethics	35	101–114
Adkins, N. L., & McWilliams, A. L.	2017	Journal of Business Ethics	36	101–114



1. **Identify the main purpose of the document.**
The main purpose of this document is to provide a comprehensive overview of the project's progress and to identify any potential risks or issues that may arise.

2. **Summarize the key findings or conclusions.**
The key findings of the project are that the current schedule is tight, and there is a high risk of delays due to resource constraints. It is recommended that additional resources be allocated to the critical path activities.

3. **Discuss the challenges or risks identified.**
The primary risks identified are resource shortages and potential delays in the procurement of materials. These risks could significantly impact the project's timeline and budget.

4. **Propose solutions or recommendations.**
To mitigate the identified risks, it is recommended that the project manager implement a resource leveling strategy and expedite the procurement process for critical materials.

5. **Conclude with a final statement or next steps.**
The project is currently on track, but close monitoring is required to ensure that the identified risks do not materialize. The next steps include reviewing the resource allocation plan and updating the project schedule.

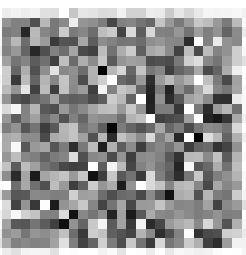

6. **Additional information or contact details.**
For more information, please contact the project manager at [email address] or [phone number].

7. **Document version and date.**
This document is version 1.0 and was last updated on [date].

10. Which of the following is not a characteristic of a corporation?

10. Which of the following is not a characteristic of a corporation?

Option	Statement	Correct Answer	Explanation
A	It is a legal entity separate from its owners.	Incorrect	This is a characteristic of a corporation.
B	It has unlimited liability.	Correct	Corporations have limited liability, meaning the owners are not personally liable for the corporation's debts.
C	It can own property.	Incorrect	A corporation can own property in its own name.
D	It can sue and be sued.	Incorrect	A corporation can sue and be sued in its own name.
E	It has a separate legal identity.	Incorrect	A corporation has a separate legal identity from its owners.

ANSWER

1.
 2.
 3.
 4.
 5.
 6.
 7.
 8.
 9.
 10.
 11.
 12.
 13.
 14.
 15.
 16.
 17.
 18.
 19.
 20.
 21.
 22.
 23.
 24.
 25.
 26.
 27.
 28.
 29.
 30.
 31.
 32.
 33.
 34.
 35.
 36.
 37.
 38.
 39.
 40.
 41.
 42.
 43.
 44.
 45.
 46.
 47.
 48.
 49.
 50.
 51.
 52.
 53.
 54.
 55.
 56.
 57.
 58.
 59.
 60.
 61.
 62.
 63.
 64.
 65.
 66.
 67.
 68.
 69.
 70.
 71.
 72.
 73.
 74.
 75.
 76.
 77.
 78.
 79.
 80.
 81.
 82.
 83.
 84.
 85.
 86.
 87.
 88.
 89.
 90.
 91.
 92.
 93.
 94.
 95.
 96.
 97.
 98.
 99.
 100.

101.
 102.
 103.
 104.
 105.
 106.
 107.
 108.
 109.
 110.
 111.
 112.
 113.
 114.
 115.
 116.
 117.
 118.
 119.
 120.
 121.
 122.
 123.
 124.
 125.
 126.
 127.
 128.
 129.
 130.
 131.
 132.
 133.
 134.
 135.
 136.
 137.
 138.
 139.
 140.
 141.
 142.
 143.
 144.
 145.
 146.
 147.
 148.
 149.
 150.
 151.
 152.
 153.
 154.
 155.
 156.
 157.
 158.
 159.
 160.
 161.
 162.
 163.
 164.
 165.
 166.
 167.
 168.
 169.
 170.
 171.
 172.
 173.
 174.
 175.
 176.
 177.
 178.
 179.
 180.
 181.
 182.
 183.
 184.
 185.
 186.
 187.
 188.
 189.
 190.
 191.
 192.
 193.
 194.
 195.
 196.
 197.
 198.
 199.
 200.

201.
 202.
 203.
 204.
 205.
 206.
 207.
 208.
 209.
 210.
 211.
 212.
 213.
 214.
 215.
 216.
 217.
 218.
 219.
 220.
 221.
 222.
 223.
 224.
 225.
 226.
 227.
 228.
 229.
 230.
 231.
 232.
 233.
 234.
 235.
 236.
 237.
 238.
 239.
 240.
 241.
 242.
 243.
 244.
 245.
 246.
 247.
 248.
 249.
 250.

251.
 252.
 253.
 254.
 255.
 256.
 257.
 258.
 259.
 260.
 261.
 262.
 263.
 264.
 265.
 266.
 267.
 268.
 269.
 270.
 271.
 272.
 273.
 274.
 275.
 276.
 277.
 278.
 279.
 280.
 281.
 282.
 283.
 284.
 285.
 286.
 287.
 288.
 289.
 290.
 291.
 292.
 293.
 294.
 295.
 296.
 297.
 298.
 299.
 300.

301.
 302.
 303.
 304.
 305.
 306.
 307.
 308.
 309.
 310.
 311.
 312.
 313.
 314.
 315.
 316.
 317.
 318.
 319.
 320.
 321.
 322.
 323.
 324.
 325.
 326.
 327.
 328.
 329.
 330.
 331.
 332.
 333.
 334.
 335.
 336.
 337.
 338.
 339.
 340.
 341.
 342.
 343.
 344.
 345.
 346.
 347.
 348.
 349.
 350.

351.
 352.
 353.
 354.
 355.
 356.
 357.
 358.
 359.
 360.
 361.
 362.
 363.
 364.
 365.
 366.
 367.
 368.
 369.
 370.
 371.
 372.
 373.
 374.
 375.
 376.
 377.
 378.
 379.
 380.
 381.
 382.
 383.
 384.
 385.
 386.
 387.
 388.
 389.
 390.
 391.
 392.
 393.
 394.
 395.
 396.
 397.
 398.
 399.
 400.

401.
 402.
 403.
 404.
 405.
 406.
 407.
 408.
 409.
 410.
 411.
 412.
 413.
 414.
 415.
 416.
 417.
 418.
 419.
 420.
 421.
 422.
 423.
 424.
 425.
 426.
 427.
 428.
 429.
 430.
 431.
 432.
 433.
 434.
 435.
 436.
 437.
 438.
 439.
 440.
 441.
 442.
 443.
 444.
 445.
 446.
 447.
 448.
 449.
 450.

451.
 452.
 453.
 454.
 455.
 456.
 457.
 458.
 459.
 460.
 461.
 462.
 463.
 464.
 465.
 466.
 467.
 468.
 469.
 470.
 471.
 472.
 473.
 474.
 475.
 476.
 477.
 478.
 479.
 480.
 481.
 482.
 483.
 484.
 485.
 486.
 487.
 488.
 489.
 490.
 491.
 492.
 493.
 494.
 495.
 496.
 497.
 498.
 499.
 500.

501.
 502.
 503.
 504.
 505.
 506.
 507.
 508.
 509.
 510.
 511.
 512.
 513.
 514.
 515.
 516.
 517.
 518.
 519.
 520.
 521.
 522.
 523.
 524.
 525.
 526.
 527.
 528.
 529.
 530.
 531.
 532.
 533.
 534.
 535.
 536.
 537.
 538.
 539.
 540.
 541.
 542.
 543.
 544.
 545.
 546.
 547.
 548.
 549.
 550.

551.
 552.
 553.
 554.
 555.
 556.
 557.
 558.
 559.
 560.
 561.
 562.
 563.
 564.
 565.
 566.
 567.
 568.
 569.
 570.
 571.
 572.
 573.
 574.
 575.
 576.
 577.
 578.
 579.
 580.
 581.
 582.
 583.
 584.
 585.
 586.
 587.
 588.
 589.
 590.
 591.
 592.
 593.
 594.
 595.
 596.
 597.
 598.
 599.
 600.

COMPTON

COMPTON CORPORATION
10000 WEST 16TH AVENUE
DENVER, COLORADO 80202
TELEPHONE (303) 750-1000
FAX (303) 750-1001
WWW.COMPTON.COM

COMPTON CORPORATION
10000 WEST 16TH AVENUE
DENVER, COLORADO 80202
TELEPHONE (303) 750-1000
FAX (303) 750-1001
WWW.COMPTON.COM

COMPTON CORPORATION
10000 WEST 16TH AVENUE
DENVER, COLORADO 80202
TELEPHONE (303) 750-1000
FAX (303) 750-1001
WWW.COMPTON.COM



Model	Capacity	Resolution	Print Speed	Price
CP8000	100 sheets	600 x 600 dpi	10 ppm	\$199.99
CP8500	150 sheets	600 x 600 dpi	15 ppm	\$249.99
CP9000	200 sheets	600 x 600 dpi	20 ppm	\$299.99
CP9500	250 sheets	600 x 600 dpi	25 ppm	\$349.99
CP10000	300 sheets	600 x 600 dpi	30 ppm	\$399.99

COMPTON CORPORATION
10000 WEST 16TH AVENUE
DENVER, COLORADO 80202
TELEPHONE (303) 750-1000
FAX (303) 750-1001
WWW.COMPTON.COM

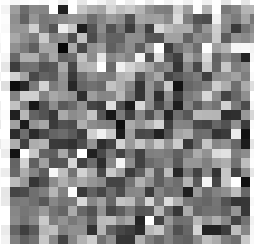

COMPTON CORPORATION
10000 WEST 16TH AVENUE
DENVER, COLORADO 80202
TELEPHONE (303) 750-1000
FAX (303) 750-1001
WWW.COMPTON.COM



COMPTON CORPORATION
10000 WEST 16TH AVENUE
DENVER, COLORADO 80202
TELEPHONE (303) 750-1000
FAX (303) 750-1001
WWW.COMPTON.COM

QUESTION

QUESTION ON THE USE OF THE STATE OF TEXAS

QUESTION	QUESTION	QUESTION	QUESTION
QUESTION	QUESTION	QUESTION	QUESTION
QUESTION	QUESTION	QUESTION	QUESTION
QUESTION	QUESTION	QUESTION	QUESTION
QUESTION	QUESTION	QUESTION	QUESTION
QUESTION	QUESTION	QUESTION	QUESTION
QUESTION	QUESTION	QUESTION	QUESTION
QUESTION	QUESTION	QUESTION	QUESTION
QUESTION	QUESTION	QUESTION	QUESTION
QUESTION	QUESTION	QUESTION	QUESTION

QUESTION



<p> 1. Name: _____ 2. Address: _____ 3. City: _____ 4. State: _____ 5. Zip: _____ </p>	<p> 6. Date: _____ 7. Time: _____ 8. Day: _____ 9. Month: _____ 10. Year: _____ </p>	<p> 11. Name: _____ 12. Address: _____ 13. City: _____ 14. State: _____ 15. Zip: _____ </p>	<p> 16. Name: _____ 17. Address: _____ 18. City: _____ 19. State: _____ 20. Zip: _____ </p>
---	---	--	--

I hereby certify that the above information is true and correct to the best of my knowledge and belief.

Signature: _____
 Name: _____
 Title: _____

This document is valid for a period of 30 days from the date of issuance.

For more information, please contact the Department of Health and Human Services.

Department of Health and Human Services
 1234 Main Street
 Washington, DC 20540

Issued on: _____
 Valid until: _____

Handwritten text at the top left

Handwritten section header

Handwritten text	Handwritten text	Handwritten text	Handwritten text
Handwritten text	Handwritten text	Handwritten text	Handwritten text
Handwritten text	Handwritten text	Handwritten text	Handwritten text
Handwritten text	Handwritten text	Handwritten text	Handwritten text
Handwritten text	Handwritten text	Handwritten text	Handwritten text
Handwritten text	Handwritten text	Handwritten text	Handwritten text

Handwritten text at the bottom right



STANDARD REFERENCE MATERIALS

SRM 1577a
SRM 1577a
SRM 1577a
SRM 1577a
SRM 1577a

SRM 1577a

SRM 1577a

SRM 1577a



SRM 1577a

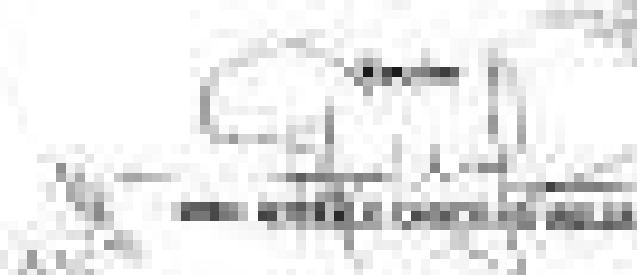
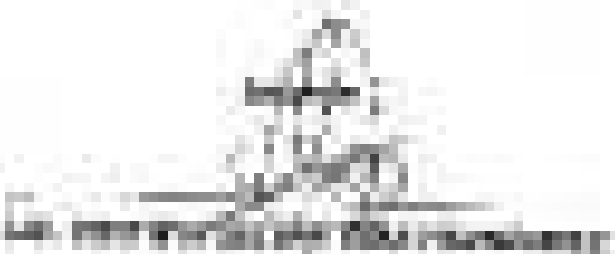

SRM 1577a

THE HISTORY OF THE UNITED STATES

THE HISTORY OF THE UNITED STATES FROM 1776 TO 1876

CHAPTER	TITLE	DATE	AUTHOR
1	THE FOUNDING OF THE NATION	1776	WASHINGTON
2	THE REVOLUTIONARY WAR	1775-1783	WASHINGTON
3	THE CONSTITUTION	1787	WASHINGTON
4	THE EARLY REPUBLIC	1789-1800	WASHINGTON
5	THE JEFFERSONIAN ERA	1800-1820	JEFFERSON
6	THE MONROE DOCTRINE	1823	MONROE
7	THE ANDERSONIAN ERA	1820-1840	ANDERSON
8	THE HARRISONIAN ERA	1840-1848	HARRISON
9	THE POLKIAN ERA	1845-1849	POLK
10	THE TAYLORIAN ERA	1849-1850	TAYLOR
11	THE FILLMOREAN ERA	1850-1853	FILLMORE
12	THE PIERCEAN ERA	1853-1857	PIERCE
13	THE BUCHANANIAN ERA	1857-1861	BUCHANAN
14	THE LINCOLNIAN ERA	1861-1865	LINCOLN
15	THE JOHNSONIAN ERA	1865-1869	JOHNSON
16	THE GRANTIAN ERA	1869-1877	GRANT

Digitized by Google

MEMORANDUM FOR THE DIRECTOR, FBI

DATE: 10/15/68

TO: SAC, NEW YORK

FROM: SAC, NEW YORK (100-100000)

SUBJECT: [Illegible]

RE: [Illegible]

[Illegible]

[Illegible]

[Illegible]

[Illegible]

[Illegible]

[Illegible]

[Illegible]

[Illegible]

[Illegible]

[Illegible]

12/2020 - 12/2020

12/2020 - 12/2020 - 12/2020

12/2020

12/2020

12/2020

12/2020

12/2020

12/2020

12/2020

12/2020

12/2020

12/2020

12/2020

12/2020

12/2020

12/2020

12/2020

12/2020

12/2020

12/2020

12/2020

12/2020

12/2020

12/2020

12/2020

12/2020

12/2020



DEPARTMENT OF HEALTH AND HUMAN SERVICES
OFFICE OF THE ATTORNEY GENERAL

DATE: [illegible]

TO: [illegible]

FROM: [illegible]

RE: [illegible]

MEMORANDUM FOR THE ATTORNEY GENERAL
RE: [illegible]
[illegible]

[illegible text]

[illegible text]

[illegible text]

[illegible text]

[illegible text]

DATE: [illegible]



[illegible text]

[illegible text]

2020 2021 2022 2023 2024 2025 2026 2027 2028 2029 2030

	2020	2021	2022	2023	2024	2025	2026	2027	2028	2029	2030
1. Total population	100,000	100,000	100,000	100,000	100,000	100,000	100,000	100,000	100,000	100,000	100,000
2. Male	50,000	50,000	50,000	50,000	50,000	50,000	50,000	50,000	50,000	50,000	50,000
3. Female	50,000	50,000	50,000	50,000	50,000	50,000	50,000	50,000	50,000	50,000	50,000
4. Total population	100,000	100,000	100,000	100,000	100,000	100,000	100,000	100,000	100,000	100,000	100,000
5. Male	50,000	50,000	50,000	50,000	50,000	50,000	50,000	50,000	50,000	50,000	50,000
6. Female	50,000	50,000	50,000	50,000	50,000	50,000	50,000	50,000	50,000	50,000	50,000
7. Total population	100,000	100,000	100,000	100,000	100,000	100,000	100,000	100,000	100,000	100,000	100,000
8. Male	50,000	50,000	50,000	50,000	50,000	50,000	50,000	50,000	50,000	50,000	50,000
9. Female	50,000	50,000	50,000	50,000	50,000	50,000	50,000	50,000	50,000	50,000	50,000

2020 2021 2022 2023 2024 2025 2026 2027 2028 2029 2030

2020 2021 2022 2023 2024 2025 2026 2027 2028 2029 2030

1998

RECORDS OF THE CALIFORNIA STATE ARCHIVES

1998

1998

1998

1998

1998

1998

1998

1998

1998

1998

1998

1998

1998

1998

1998

1998

1998

1998

1998

1998

1998

1998

1998

1998

1998

1998

1. The first part of the document is a title page containing the title, author, and date.

Year	Month	Day	Time	Location	Event
1998	10	15	10:00	Room 101	Meeting
1998	10	16	10:00	Room 101	Meeting
1998	10	17	10:00	Room 101	Meeting
1998	10	18	10:00	Room 101	Meeting
1998	10	19	10:00	Room 101	Meeting
1998	10	20	10:00	Room 101	Meeting
1998	10	21	10:00	Room 101	Meeting
1998	10	22	10:00	Room 101	Meeting
1998	10	23	10:00	Room 101	Meeting
1998	10	24	10:00	Room 101	Meeting
1998	10	25	10:00	Room 101	Meeting
1998	10	26	10:00	Room 101	Meeting
1998	10	27	10:00	Room 101	Meeting
1998	10	28	10:00	Room 101	Meeting
1998	10	29	10:00	Room 101	Meeting
1998	10	30	10:00	Room 101	Meeting
1998	10	31	10:00	Room 101	Meeting

The second part of the document is a list of items, including a table with columns for Year, Month, Day, Time, Location, and Event.

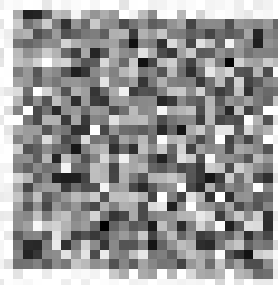
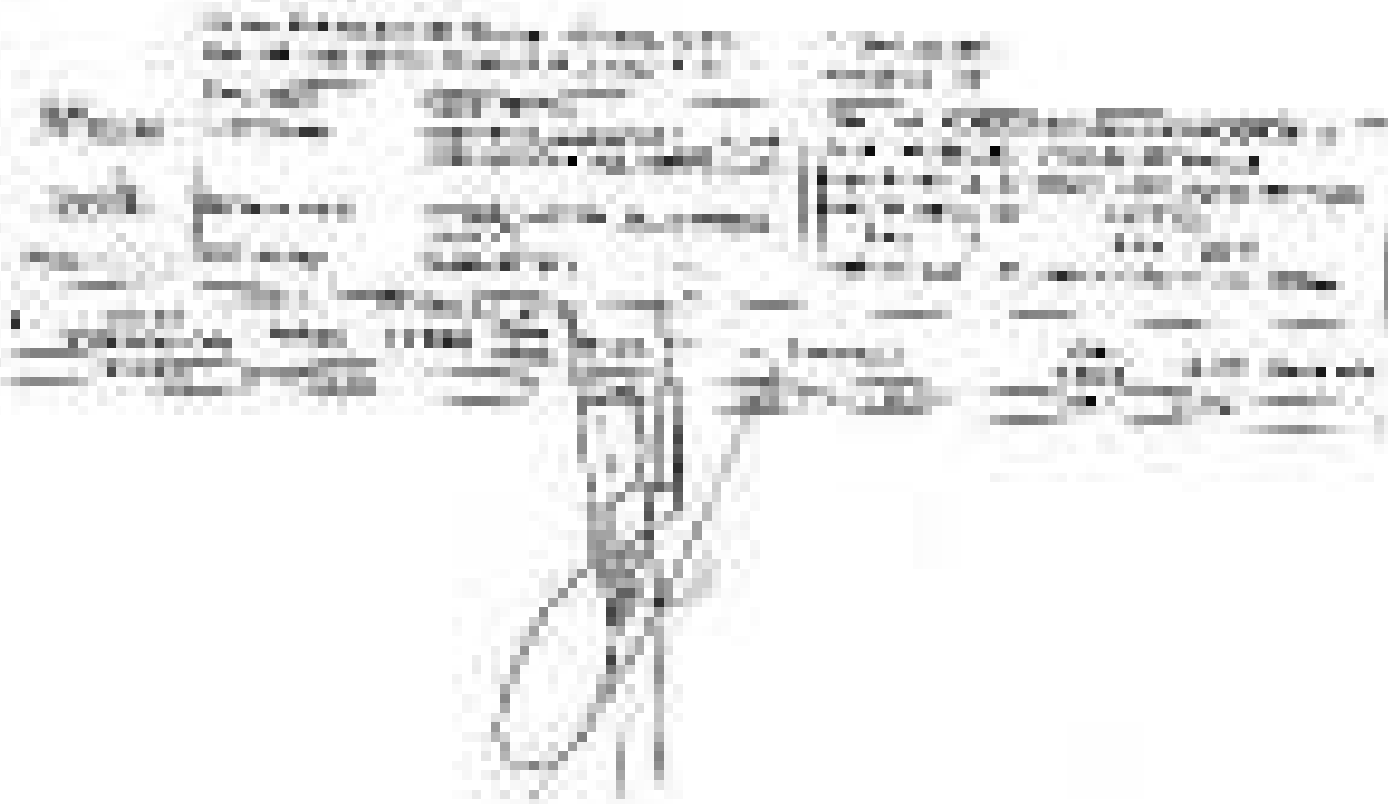

The QR code is intended for quick access to digital content. It is positioned to the left of the main text block.

This section contains the main body of text, which is significantly obscured by heavy noise and artifacts. The text is illegible due to the quality of the scan.

This section contains text located in the bottom right corner of the page. Like the rest of the page, it is heavily obscured by noise and is not legible.

The bottom section of the page contains several lines of text, including what appears to be a footer or a list of items. The text is completely unreadable due to the extreme level of noise and distortion in the scan.

1708/2015/2016 - 1708/2016 - 1708/2017

1708/2015/2016 - 1708/2016 - 1708/2017 - 1708/2018 - 1708/2019 - 1708/2020

1708/2015/2016

1708/2016

1708/2017

1708/2018

1708/2019

1708/2020

1708/2021

1708/2022

1708/2023

1708/2024

1708/2025

1708/2026

1708/2027

1708/2028

1708/2029

1708/2030

1708/2031

1708/2032

1708/2033

1708/2034

1708/2035

1708/2036

1708/2037

1708/2038



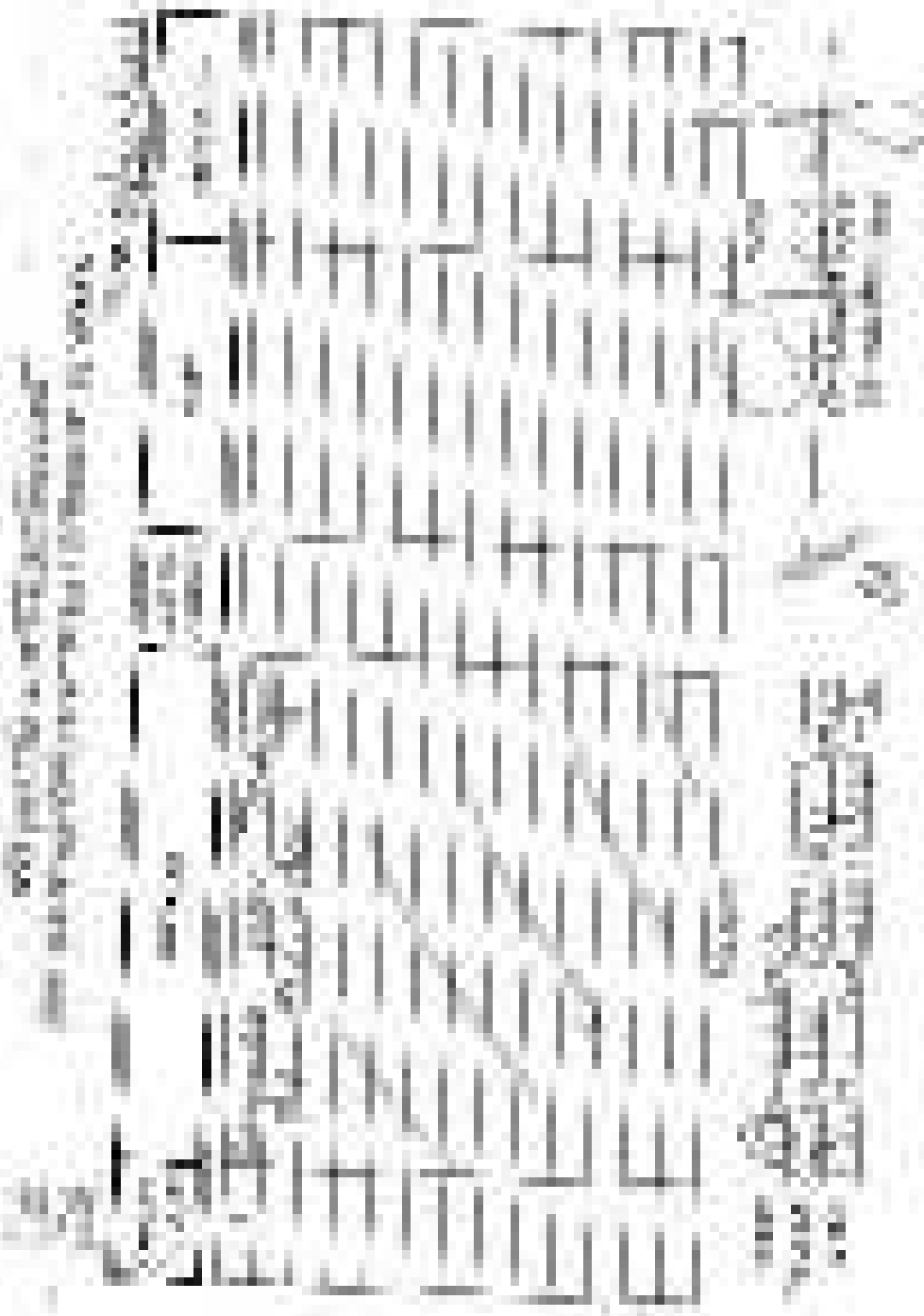

FIG. 10

FIG. 10. A perspective view of a mechanical assembly, showing a central cylindrical component with a series of teeth or spokes extending from its outer edge. The drawing is oriented vertically on the page.

FIG. 11. A perspective view of a mechanical assembly, showing a central cylindrical component with a series of teeth or spokes extending from its outer edge. The drawing is oriented vertically on the page.

1. Name of the
applicant

2. Address of the
applicant

3. Name of the
applicant

4. Name of the
applicant

No.	Name	Address	Age	Sex	Religion	Marital Status	Occupation	Signature
-----	------	---------	-----	-----	----------	----------------	------------	-----------

5. Name of the
applicant

6. Name of the
applicant

7. Name of the
applicant

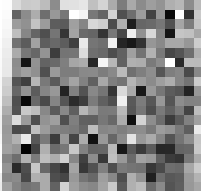

8. Name of the
applicant

Section 1: Introduction

Section 1.1: The Role of the Teacher

1.1.1	1.1.1.1	1.1.1.2	1.1.1.3
1.1.2	1.1.2.1	1.1.2.2	1.1.2.3
1.1.3	1.1.3.1	1.1.3.2	1.1.3.3
1.1.4	1.1.4.1	1.1.4.2	1.1.4.3
1.1.5	1.1.5.1	1.1.5.2	1.1.5.3
1.1.6	1.1.6.1	1.1.6.2	1.1.6.3
1.1.7	1.1.7.1	1.1.7.2	1.1.7.3
1.1.8	1.1.8.1	1.1.8.2	1.1.8.3
1.1.9	1.1.9.1	1.1.9.2	1.1.9.3
1.1.10	1.1.10.1	1.1.10.2	1.1.10.3
1.1.11	1.1.11.1	1.1.11.2	1.1.11.3
1.1.12	1.1.12.1	1.1.12.2	1.1.12.3
1.1.13	1.1.13.1	1.1.13.2	1.1.13.3
1.1.14	1.1.14.1	1.1.14.2	1.1.14.3
1.1.15	1.1.15.1	1.1.15.2	1.1.15.3
1.1.16	1.1.16.1	1.1.16.2	1.1.16.3
1.1.17	1.1.17.1	1.1.17.2	1.1.17.3
1.1.18	1.1.18.1	1.1.18.2	1.1.18.3
1.1.19	1.1.19.1	1.1.19.2	1.1.19.3
1.1.20	1.1.20.1	1.1.20.2	1.1.20.3
1.1.21	1.1.21.1	1.1.21.2	1.1.21.3
1.1.22	1.1.22.1	1.1.22.2	1.1.22.3
1.1.23	1.1.23.1	1.1.23.2	1.1.23.3
1.1.24	1.1.24.1	1.1.24.2	1.1.24.3
1.1.25	1.1.25.1	1.1.25.2	1.1.25.3
1.1.26	1.1.26.1	1.1.26.2	1.1.26.3
1.1.27	1.1.27.1	1.1.27.2	1.1.27.3
1.1.28	1.1.28.1	1.1.28.2	1.1.28.3
1.1.29	1.1.29.1	1.1.29.2	1.1.29.3
1.1.30	1.1.30.1	1.1.30.2	1.1.30.3
1.1.31	1.1.31.1	1.1.31.2	1.1.31.3
1.1.32	1.1.32.1	1.1.32.2	1.1.32.3
1.1.33	1.1.33.1	1.1.33.2	1.1.33.3
1.1.34	1.1.34.1	1.1.34.2	1.1.34.3
1.1.35	1.1.35.1	1.1.35.2	1.1.35.3
1.1.36	1.1.36.1	1.1.36.2	1.1.36.3
1.1.37	1.1.37.1	1.1.37.2	1.1.37.3
1.1.38	1.1.38.1	1.1.38.2	1.1.38.3
1.1.39	1.1.39.1	1.1.39.2	1.1.39.3
1.1.40	1.1.40.1	1.1.40.2	1.1.40.3
1.1.41	1.1.41.1	1.1.41.2	1.1.41.3
1.1.42	1.1.42.1	1.1.42.2	1.1.42.3
1.1.43	1.1.43.1	1.1.43.2	1.1.43.3
1.1.44	1.1.44.1	1.1.44.2	1.1.44.3
1.1.45	1.1.45.1	1.1.45.2	1.1.45.3
1.1.46	1.1.46.1	1.1.46.2	1.1.46.3
1.1.47	1.1.47.1	1.1.47.2	1.1.47.3
1.1.48	1.1.48.1	1.1.48.2	1.1.48.3
1.1.49	1.1.49.1	1.1.49.2	1.1.49.3
1.1.50	1.1.50.1	1.1.50.2	1.1.50.3
1.1.51	1.1.51.1	1.1.51.2	1.1.51.3
1.1.52	1.1.52.1	1.1.52.2	1.1.52.3
1.1.53	1.1.53.1	1.1.53.2	1.1.53.3
1.1.54	1.1.54.1	1.1.54.2	1.1.54.3
1.1.55	1.1.55.1	1.1.55.2	1.1.55.3
1.1.56	1.1.56.1	1.1.56.2	1.1.56.3
1.1.57	1.1.57.1	1.1.57.2	1.1.57.3
1.1.58	1.1.58.1	1.1.58.2	1.1.58.3
1.1.59	1.1.59.1	1.1.59.2	1.1.59.3
1.1.60	1.1.60.1	1.1.60.2	1.1.60.3
1.1.61	1.1.61.1	1.1.61.2	1.1.61.3
1.1.62	1.1.62.1	1.1.62.2	1.1.62.3
1.1.63	1.1.63.1	1.1.63.2	1.1.63.3
1.1.64	1.1.64.1	1.1.64.2	1.1.64.3
1.1.65	1.1.65.1	1.1.65.2	1.1.65.3
1.1.66	1.1.66.1	1.1.66.2	1.1.66.3
1.1.67	1.1.67.1	1.1.67.2	1.1.67.3
1.1.68	1.1.68.1	1.1.68.2	1.1.68.3
1.1.69	1.1.69.1	1.1.69.2	1.1.69.3
1.1.70	1.1.70.1	1.1.70.2	1.1.70.3
1.1.71	1.1.71.1	1.1.71.2	1.1.71.3
1.1.72	1.1.72.1	1.1.72.2	1.1.72.3
1.1.73	1.1.73.1	1.1.73.2	1.1.73.3
1.1.74	1.1.74.1	1.1.74.2	1.1.74.3
1.1.75	1.1.75.1	1.1.75.2	1.1.75.3
1.1.76	1.1.76.1	1.1.76.2	1.1.76.3
1.1.77	1.1.77.1	1.1.77.2	1.1.77.3
1.1.78	1.1.78.1	1.1.78.2	1.1.78.3
1.1.79	1.1.79.1	1.1.79.2	1.1.79.3
1.1.80	1.1.80.1	1.1.80.2	1.1.80.3
1.1.81	1.1.81.1	1.1.81.2	1.1.81.3
1.1.82	1.1.82.1	1.1.82.2	1.1.82.3
1.1.83	1.1.83.1	1.1.83.2	1.1.83.3
1.1.84	1.1.84.1	1.1.84.2	1.1.84.3
1.1.85	1.1.85.1	1.1.85.2	1.1.85.3
1.1.86	1.1.86.1	1.1.86.2	1.1.86.3
1.1.87	1.1.87.1	1.1.87.2	1.1.87.3
1.1.88	1.1.88.1	1.1.88.2	1.1.88.3
1.1.89	1.1.89.1	1.1.89.2	1.1.89.3
1.1.90	1.1.90.1	1.1.90.2	1.1.90.3
1.1.91	1.1.91.1	1.1.91.2	1.1.91.3
1.1.92	1.1.92.1	1.1.92.2	1.1.92.3
1.1.93	1.1.93.1	1.1.93.2	1.1.93.3
1.1.94	1.1.94.1	1.1.94.2	1.1.94.3
1.1.95	1.1.95.1	1.1.95.2	1.1.95.3
1.1.96	1.1.96.1	1.1.96.2	1.1.96.3
1.1.97	1.1.97.1	1.1.97.2	1.1.97.3
1.1.98	1.1.98.1	1.1.98.2	1.1.98.3
1.1.99	1.1.99.1	1.1.99.2	1.1.99.3
1.1.100	1.1.100.1	1.1.100.2	1.1.100.3



NATIONAL BUREAU OF STANDARDS CERTIFICATE OF ANALYSIS

For the purpose of this certificate, the following information is provided:

ANALYST: [Name]
LABORATORY: [Name]
DATE: [Date]

This certificate is valid only for the purpose stated and for the quantity specified.

NAME OF PRODUCT: [Name] QUANTITY: [Amount]

DATE OF ANALYSIS: [Date]

ANALYST: [Name] LABORATORY: [Name]

TEST METHOD: [Method]

TEST	RESULT	UNIT
1. [Test Name]	[Value]	[Unit]
2. [Test Name]	[Value]	[Unit]
3. [Test Name]	[Value]	[Unit]
4. [Test Name]	[Value]	[Unit]
5. [Test Name]	[Value]	[Unit]
6. [Test Name]	[Value]	[Unit]
7. [Test Name]	[Value]	[Unit]
8. [Test Name]	[Value]	[Unit]
9. [Test Name]	[Value]	[Unit]
10. [Test Name]	[Value]	[Unit]
11. [Test Name]	[Value]	[Unit]
12. [Test Name]	[Value]	[Unit]
13. [Test Name]	[Value]	[Unit]
14. [Test Name]	[Value]	[Unit]
15. [Test Name]	[Value]	[Unit]
16. [Test Name]	[Value]	[Unit]
17. [Test Name]	[Value]	[Unit]
18. [Test Name]	[Value]	[Unit]
19. [Test Name]	[Value]	[Unit]
20. [Test Name]	[Value]	[Unit]

ANALYST: [Name] LABORATORY: [Name]



THE UNIVERSITY OF CHICAGO

Department of Chemistry
5780 South University Avenue
Chicago, Illinois 60637
Tel: (773) 835-3100
Fax: (773) 835-3101
http://www.chem.uchicago.edu

Office of the Dean
5780 South University Avenue
Chicago, Illinois 60637

Office of the Provost
5780 South University Avenue
Chicago, Illinois 60637

Office of the Vice President
5780 South University Avenue
Chicago, Illinois 60637

Office of the President
5780 South University Avenue
Chicago, Illinois 60637

Office of the Chancellor
5780 South University Avenue
Chicago, Illinois 60637

Office of the Registrar
5780 South University Avenue
Chicago, Illinois 60637

Office of the Student Services
5780 South University Avenue
Chicago, Illinois 60637

Office of the Financial Aid
5780 South University Avenue
Chicago, Illinois 60637

THE UNIVERSITY OF CHICAGO

Department of Chemistry
5780 South University Avenue
Chicago, Illinois 60637
Tel: (773) 835-3100
Fax: (773) 835-3101
http://www.chem.uchicago.edu

Office of the Dean
5780 South University Avenue
Chicago, Illinois 60637

Office of the Provost
5780 South University Avenue
Chicago, Illinois 60637

Office of the Vice President
5780 South University Avenue
Chicago, Illinois 60637

Office of the President
5780 South University Avenue
Chicago, Illinois 60637

Office of the Chancellor
5780 South University Avenue
Chicago, Illinois 60637

Office of the Registrar
5780 South University Avenue
Chicago, Illinois 60637

Office of the Student Services
5780 South University Avenue
Chicago, Illinois 60637

Office of the Financial Aid
5780 South University Avenue
Chicago, Illinois 60637

Office of the International Office
5780 South University Avenue
Chicago, Illinois 60637

Office of the Center for the Study of Language
5780 South University Avenue
Chicago, Illinois 60637

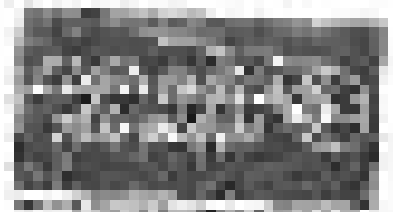

THE UNIVERSITY OF CHICAGO
5780 South University Avenue
Chicago, Illinois 60637
Tel: (773) 835-3100
Fax: (773) 835-3101
http://www.uchicago.edu

Office of the Dean
5780 South University Avenue
Chicago, Illinois 60637

Office of the Provost
5780 South University Avenue
Chicago, Illinois 60637

Office of the Vice President
5780 South University Avenue
Chicago, Illinois 60637

Office of the President
5780 South University Avenue
Chicago, Illinois 60637

Office of the Chancellor
5780 South University Avenue
Chicago, Illinois 60637

Office of the Registrar
5780 South University Avenue
Chicago, Illinois 60637

Office of the Student Services
5780 South University Avenue
Chicago, Illinois 60637

Office of the Financial Aid
5780 South University Avenue
Chicago, Illinois 60637

Year	1980	1981	1982	1983	1984	1985	1986	1987	1988	1989	1990	1991	1992	1993	1994	1995	1996	1997	1998	1999	2000	2001	2002	2003	2004	2005	2006	2007	2008	2009	2010	2011	2012	2013	2014	2015	2016	2017	2018	2019	2020	2021		
Q1	
Q2
Q3
Q4

The following table shows the quarterly growth rates of the Gross Domestic Product (GDP) from 1980 to 2021. The data is presented in a grid format with columns for each year and rows for each quarter.

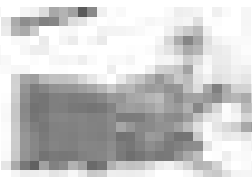

Accounting and Financial Language

Accounting and Financial Language

Accounting and Financial Language

Accounting and Financial Language

Accounting and Financial Language

Accounting and Financial Language	Accounting and Financial Language	Accounting and Financial Language	Accounting and Financial Language
Accounting and Financial Language	Accounting and Financial Language	Accounting and Financial Language	Accounting and Financial Language
Accounting and Financial Language	Accounting and Financial Language	Accounting and Financial Language	Accounting and Financial Language
Accounting and Financial Language	Accounting and Financial Language	Accounting and Financial Language	Accounting and Financial Language
Accounting and Financial Language	Accounting and Financial Language	Accounting and Financial Language	Accounting and Financial Language

Accounting and Financial Language

Accounting and Financial Language

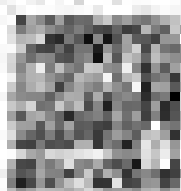

Accounting and Financial Language

Accounting and Financial Language

Accounting and Financial Language

Accounting and Financial Language

Accounting and Financial Language

Accounting 2000

Instructions to students: Read the questions carefully

1. (10 marks)	2. (10 marks)	3. (10 marks)	4. (10 marks)
5. (10 marks)	6. (10 marks)	7. (10 marks)	8. (10 marks)
9. (10 marks)	10. (10 marks)	11. (10 marks)	12. (10 marks)
13. (10 marks)	14. (10 marks)	15. (10 marks)	16. (10 marks)
17. (10 marks)	18. (10 marks)	19. (10 marks)	20. (10 marks)
21. (10 marks)	22. (10 marks)	23. (10 marks)	24. (10 marks)
25. (10 marks)	26. (10 marks)	27. (10 marks)	28. (10 marks)
29. (10 marks)	30. (10 marks)	31. (10 marks)	32. (10 marks)
33. (10 marks)	34. (10 marks)	35. (10 marks)	36. (10 marks)
37. (10 marks)	38. (10 marks)	39. (10 marks)	40. (10 marks)
41. (10 marks)	42. (10 marks)	43. (10 marks)	44. (10 marks)
45. (10 marks)	46. (10 marks)	47. (10 marks)	48. (10 marks)
49. (10 marks)	50. (10 marks)	51. (10 marks)	52. (10 marks)
53. (10 marks)	54. (10 marks)	55. (10 marks)	56. (10 marks)
57. (10 marks)	58. (10 marks)	59. (10 marks)	60. (10 marks)
61. (10 marks)	62. (10 marks)	63. (10 marks)	64. (10 marks)
65. (10 marks)	66. (10 marks)	67. (10 marks)	68. (10 marks)
69. (10 marks)	70. (10 marks)	71. (10 marks)	72. (10 marks)
73. (10 marks)	74. (10 marks)	75. (10 marks)	76. (10 marks)
77. (10 marks)	78. (10 marks)	79. (10 marks)	80. (10 marks)
81. (10 marks)	82. (10 marks)	83. (10 marks)	84. (10 marks)
85. (10 marks)	86. (10 marks)	87. (10 marks)	88. (10 marks)
89. (10 marks)	90. (10 marks)	91. (10 marks)	92. (10 marks)
93. (10 marks)	94. (10 marks)	95. (10 marks)	96. (10 marks)
97. (10 marks)	98. (10 marks)	99. (10 marks)	100. (10 marks)

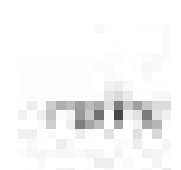

20170119 10:00 AM

DATE	TIME	LOCATION	PERSONNEL
20170119	10:00
20170119	10:05
20170119	10:10
20170119	10:15
20170119	10:20
20170119	10:25
20170119	10:30
20170119	10:35
20170119	10:40
20170119	10:45
20170119	10:50
20170119	10:55
20170119	11:00
20170119	11:05
20170119	11:10
20170119	11:15
20170119	11:20
20170119	11:25
20170119	11:30
20170119	11:35
20170119	11:40
20170119	11:45
20170119	11:50
20170119	11:55
20170119	12:00

20170119 10:00 AM
...

Line 10	Other	Amount
Total		

Part III
Other Income
Supplemental Information

Line	Description	Amount

Line	Description	Amount

Part IV
Other Income
Supplemental Information

Line	Description	Amount

Part V
Other Income
Supplemental Information

Line	Description	Amount

1. Clasificación de los tipos de cuentas

Clasificación de los tipos de cuentas por su naturaleza

Cuentas de activo	Cuentas de pasivo	Cuentas de gastos	Cuentas de ingresos
Cuentas de activo fijo	Cuentas de pasivo fijo	Cuentas de gastos de explotación	Cuentas de ingresos de explotación
Cuentas de activo circulante	Cuentas de pasivo circulante	Cuentas de gastos de gestión	Cuentas de ingresos de gestión
Cuentas de activo diferido	Cuentas de pasivo diferido	Cuentas de gastos de inversión	Cuentas de ingresos de inversión
Cuentas de activo de inversión	Cuentas de pasivo de inversión	Cuentas de gastos de financiación	Cuentas de ingresos de financiación
Cuentas de activo de explotación	Cuentas de pasivo de explotación	Cuentas de gastos de otros	Cuentas de ingresos de otros



Part B: (Answer any two questions)

Sl. No.	Q. No.	Answer
1	1	...
2	2	...
3	3	...
4	4	...
5	5	...
6	6	...
7	7	...
8	8	...
9	9	...
10	10	...
11	11	...
12	12	...
13	13	...
14	14	...
15	15	...
16	16	...
17	17	...
18	18	...
19	19	...
20	20	...

Page No. _____
Date _____



THESE ARE THE RESULTS OF THE ANALYSIS OF THE DATA OBTAINED FROM THE EXPERIMENT. THE RESULTS ARE GIVEN IN THE TABLES BELOW.

Run	Time	Temperature	Pressure	Volume	Mass	Concentration
1	1.2	25.0	1.0	10.0	1.0	0.1
2	1.5	25.0	1.0	10.0	1.0	0.1
3	1.8	25.0	1.0	10.0	1.0	0.1
4	2.1	25.0	1.0	10.0	1.0	0.1
5	2.4	25.0	1.0	10.0	1.0	0.1
6	2.7	25.0	1.0	10.0	1.0	0.1
7	3.0	25.0	1.0	10.0	1.0	0.1
8	3.3	25.0	1.0	10.0	1.0	0.1
9	3.6	25.0	1.0	10.0	1.0	0.1
10	3.9	25.0	1.0	10.0	1.0	0.1
11	4.2	25.0	1.0	10.0	1.0	0.1
12	4.5	25.0	1.0	10.0	1.0	0.1
13	4.8	25.0	1.0	10.0	1.0	0.1
14	5.1	25.0	1.0	10.0	1.0	0.1
15	5.4	25.0	1.0	10.0	1.0	0.1
16	5.7	25.0	1.0	10.0	1.0	0.1
17	6.0	25.0	1.0	10.0	1.0	0.1
18	6.3	25.0	1.0	10.0	1.0	0.1
19	6.6	25.0	1.0	10.0	1.0	0.1
20	6.9	25.0	1.0	10.0	1.0	0.1
21	7.2	25.0	1.0	10.0	1.0	0.1
22	7.5	25.0	1.0	10.0	1.0	0.1
23	7.8	25.0	1.0	10.0	1.0	0.1
24	8.1	25.0	1.0	10.0	1.0	0.1
25	8.4	25.0	1.0	10.0	1.0	0.1
26	8.7	25.0	1.0	10.0	1.0	0.1
27	9.0	25.0	1.0	10.0	1.0	0.1
28	9.3	25.0	1.0	10.0	1.0	0.1
29	9.6	25.0	1.0	10.0	1.0	0.1
30	9.9	25.0	1.0	10.0	1.0	0.1
31	10.2	25.0	1.0	10.0	1.0	0.1
32	10.5	25.0	1.0	10.0	1.0	0.1
33	10.8	25.0	1.0	10.0	1.0	0.1
34	11.1	25.0	1.0	10.0	1.0	0.1
35	11.4	25.0	1.0	10.0	1.0	0.1
36	11.7	25.0	1.0	10.0	1.0	0.1
37	12.0	25.0	1.0	10.0	1.0	0.1
38	12.3	25.0	1.0	10.0	1.0	0.1
39	12.6	25.0	1.0	10.0	1.0	0.1
40	12.9	25.0	1.0	10.0	1.0	0.1
41	13.2	25.0	1.0	10.0	1.0	0.1
42	13.5	25.0	1.0	10.0	1.0	0.1
43	13.8	25.0	1.0	10.0	1.0	0.1
44	14.1	25.0	1.0	10.0	1.0	0.1
45	14.4	25.0	1.0	10.0	1.0	0.1
46	14.7	25.0	1.0	10.0	1.0	0.1
47	15.0	25.0	1.0	10.0	1.0	0.1
48	15.3	25.0	1.0	10.0	1.0	0.1
49	15.6	25.0	1.0	10.0	1.0	0.1
50	15.9	25.0	1.0	10.0	1.0	0.1
51	16.2	25.0	1.0	10.0	1.0	0.1
52	16.5	25.0	1.0	10.0	1.0	0.1
53	16.8	25.0	1.0	10.0	1.0	0.1
54	17.1	25.0	1.0	10.0	1.0	0.1
55	17.4	25.0	1.0	10.0	1.0	0.1
56	17.7	25.0	1.0	10.0	1.0	0.1
57	18.0	25.0	1.0	10.0	1.0	0.1
58	18.3	25.0	1.0	10.0	1.0	0.1
59	18.6	25.0	1.0	10.0	1.0	0.1
60	18.9	25.0	1.0	10.0	1.0	0.1
61	19.2	25.0	1.0	10.0	1.0	0.1
62	19.5	25.0	1.0	10.0	1.0	0.1
63	19.8	25.0	1.0	10.0	1.0	0.1
64	20.1	25.0	1.0	10.0	1.0	0.1
65	20.4	25.0	1.0	10.0	1.0	0.1
66	20.7	25.0	1.0	10.0	1.0	0.1
67	21.0	25.0	1.0	10.0	1.0	0.1
68	21.3	25.0	1.0	10.0	1.0	0.1
69	21.6	25.0	1.0	10.0	1.0	0.1
70	21.9	25.0	1.0	10.0	1.0	0.1
71	22.2	25.0	1.0	10.0	1.0	0.1
72	22.5	25.0	1.0	10.0	1.0	0.1
73	22.8	25.0	1.0	10.0	1.0	0.1
74	23.1	25.0	1.0	10.0	1.0	0.1
75	23.4	25.0	1.0	10.0	1.0	0.1
76	23.7	25.0	1.0	10.0	1.0	0.1
77	24.0	25.0	1.0	10.0	1.0	0.1
78	24.3	25.0	1.0	10.0	1.0	0.1
79	24.6	25.0	1.0	10.0	1.0	0.1
80	24.9	25.0	1.0	10.0	1.0	0.1
81	25.2	25.0	1.0	10.0	1.0	0.1
82	25.5	25.0	1.0	10.0	1.0	0.1
83	25.8	25.0	1.0	10.0	1.0	0.1
84	26.1	25.0	1.0	10.0	1.0	0.1
85	26.4	25.0	1.0	10.0	1.0	0.1
86	26.7	25.0	1.0	10.0	1.0	0.1
87	27.0	25.0	1.0	10.0	1.0	0.1
88	27.3	25.0	1.0	10.0	1.0	0.1
89	27.6	25.0	1.0	10.0	1.0	0.1
90	27.9	25.0	1.0	10.0	1.0	0.1
91	28.2	25.0	1.0	10.0	1.0	0.1
92	28.5	25.0	1.0	10.0	1.0	0.1
93	28.8	25.0	1.0	10.0	1.0	0.1
94	29.1	25.0	1.0	10.0	1.0	0.1
95	29.4	25.0	1.0	10.0	1.0	0.1
96	29.7	25.0	1.0	10.0	1.0	0.1
97	30.0	25.0	1.0	10.0	1.0	0.1
98	30.3	25.0	1.0	10.0	1.0	0.1
99	30.6	25.0	1.0	10.0	1.0	0.1
100	30.9	25.0	1.0	10.0	1.0	0.1

THE RESULTS OF THE ANALYSIS OF THE DATA OBTAINED FROM THE EXPERIMENT ARE GIVEN IN THE TABLES BELOW.

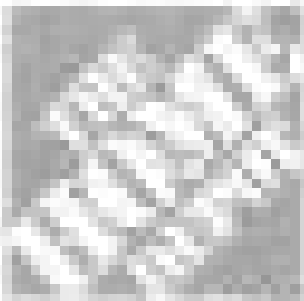

MEMBER SERVICE SERVICES
DEPT. OF THE CITY

MEMBER SERVICE
DEPT. OF THE CITY
MEMBER SERVICE
DEPT. OF THE CITY
MEMBER SERVICE
DEPT. OF THE CITY

MEMBER SERVICE
DEPT. OF THE CITY

MEMBER SERVICE
DEPT. OF THE CITY
MEMBER SERVICE
DEPT. OF THE CITY

MEMBER SERVICE DEPT. OF THE CITY
MEMBER SERVICE DEPT. OF THE CITY
MEMBER SERVICE DEPT. OF THE CITY
MEMBER SERVICE DEPT. OF THE CITY
MEMBER SERVICE DEPT. OF THE CITY
MEMBER SERVICE DEPT. OF THE CITY
MEMBER SERVICE DEPT. OF THE CITY
MEMBER SERVICE DEPT. OF THE CITY
MEMBER SERVICE DEPT. OF THE CITY
MEMBER SERVICE DEPT. OF THE CITY

MEMBER SERVICE DEPT. OF THE CITY	MEMBER SERVICE DEPT. OF THE CITY	MEMBER SERVICE DEPT. OF THE CITY	MEMBER SERVICE DEPT. OF THE CITY
MEMBER SERVICE DEPT. OF THE CITY			MEMBER SERVICE DEPT. OF THE CITY

MEMBER SERVICE DEPT. OF THE CITY	MEMBER SERVICE DEPT. OF THE CITY
MEMBER SERVICE DEPT. OF THE CITY	MEMBER SERVICE DEPT. OF THE CITY
MEMBER SERVICE DEPT. OF THE CITY	MEMBER SERVICE DEPT. OF THE CITY

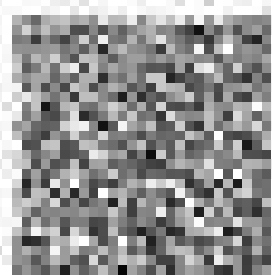

Final Exam - 2014

Cardiovascular and Respiratory System: Multiple Choice Questions

1. Which of the following is NOT a component of the respiratory system?	2. The primary site of gas exchange in the lung is the:	3. The partial pressure of oxygen in the atmosphere is approximately:	4. The partial pressure of oxygen in the alveoli is approximately:
a. Trachea	a. Alveoli	a. 100 mmHg	a. 100 mmHg
b. Bronchi	b. Capillaries	b. 210 mmHg	b. 100 mmHg
c. Larynx	c. Pleural cavity	c. 760 mmHg	c. 100 mmHg
d. Diaphragm	d. Endothelium	d. 760 mmHg	d. 100 mmHg
e. Pharynx	e. Basement membrane	e. 760 mmHg	e. 100 mmHg
5. The primary site of gas exchange in the lung is the:	6. The partial pressure of oxygen in the atmosphere is approximately:	7. The partial pressure of oxygen in the alveoli is approximately:	8. The partial pressure of oxygen in the alveoli is approximately:
a. Alveoli	a. 100 mmHg	a. 100 mmHg	a. 100 mmHg
b. Capillaries	b. 210 mmHg	b. 100 mmHg	b. 100 mmHg
c. Pleural cavity	c. 760 mmHg	c. 100 mmHg	c. 100 mmHg
d. Endothelium	d. 760 mmHg	d. 100 mmHg	d. 100 mmHg
e. Basement membrane	e. 760 mmHg	e. 100 mmHg	e. 100 mmHg

1. The following table shows the number of students who took part in the school sports activities during the last year.

Activity	Year 7	Year 8	Year 9	Year 10	Year 11
Football	120	150	180	200	220
Netball	80	100	120	140	160
Table Tennis	40	50	60	70	80
Badminton	30	40	50	60	70
Swimming	20	30	40	50	60
Other	10	15	20	25	30

2. The following table shows the number of students who took part in the school sports activities during the last year.

Activity	Year 7	Year 8	Year 9	Year 10	Year 11
Football	120	150	180	200	220
Netball	80	100	120	140	160
Table Tennis	40	50	60	70	80
Badminton	30	40	50	60	70
Swimming	20	30	40	50	60
Other	10	15	20	25	30

Report ID	123456
Report Date	11/11/2023
Report Time	10:10:00 AM

Summary of the report content, including key findings and conclusions.

Item	Description	Value	Unit
Item 1	Description 1	100	kg
Item 2	Description 2	200	kg
Item 3	Description 3	300	kg

Additional information or notes related to the data presented in the table above.

Further details or observations regarding the report's findings.

Concluding remarks or recommendations based on the analysis.

Category	Value	Unit
Category 1	100	kg
Category 2	200	kg
Category 3	300	kg

10/10/20 - 10/10/20

10/10/20 - 10/10/20 (continued) (Page 20 of 20)

10/10/20	10/10/20	10/10/20	10/10/20
10/10/20	10/10/20	10/10/20	10/10/20
10/10/20	10/10/20	10/10/20	10/10/20
10/10/20	10/10/20	10/10/20	10/10/20
10/10/20	10/10/20	10/10/20	10/10/20
10/10/20	10/10/20	10/10/20	10/10/20
10/10/20	10/10/20	10/10/20	10/10/20
10/10/20	10/10/20	10/10/20	10/10/20
10/10/20	10/10/20	10/10/20	10/10/20
10/10/20	10/10/20	10/10/20	10/10/20

10/10/20



PROBABILITY AND STATISTICS

QUESTIONS	ANSWERS	MARKS
1. A die is thrown. Find the probability of getting a number less than 4.	$\frac{\text{Number of favorable outcomes}}{\text{Total number of outcomes}} = \frac{3}{6} = \frac{1}{2}$	3
2. A card is drawn from a well-shuffled deck of 52 cards. Find the probability of getting a king.	$\frac{4}{52} = \frac{1}{13}$	3
3. Two dice are thrown. Find the probability of getting a sum of 7.	$\frac{6}{36} = \frac{1}{6}$	3
4. A box contains 10 balls numbered 1 to 10. Find the probability of getting a ball with a number greater than 5.	$\frac{5}{10} = \frac{1}{2}$	3
5. A bag contains 3 red balls and 5 black balls. Find the probability of getting a red ball.	$\frac{3}{8}$	3
6. A die is thrown. Find the probability of getting a number which is a multiple of 3.	$\frac{2}{6} = \frac{1}{3}$	3
7. A card is drawn from a well-shuffled deck of 52 cards. Find the probability of getting a face card.	$\frac{12}{52} = \frac{3}{13}$	3
8. Two dice are thrown. Find the probability of getting a sum of 11.	$\frac{2}{36} = \frac{1}{18}$	3
9. A box contains 10 balls numbered 1 to 10. Find the probability of getting a ball with a number less than 10.	$\frac{9}{10}$	3
10. A bag contains 3 red balls and 5 black balls. Find the probability of getting a black ball.	$\frac{5}{8}$	3

TOTAL MARKS = 30

QUESTION

1. Explain the following terms: (a) **Primary structure**, (b) **Secondary structure**, (c) **Tertiary structure**, (d) **Quaternary structure**.

Primary structure	Linear sequence of amino acids in a polypeptide chain.	Determined by the sequence of nucleotides in the gene.	Most stable structure.
Secondary structure	Local folding of the polypeptide chain into regular structures such as α -helix and β -sheet.	Stabilized by hydrogen bonds between the carbonyl oxygen of one amino acid and the amide hydrogen of another.	Less stable than primary structure.
Tertiary structure	Overall 3D shape of the polypeptide chain.	Stabilized by hydrophobic interactions, disulfide bonds, and other non-covalent interactions.	Less stable than secondary structure.
Quaternary structure	Assembly of multiple polypeptide chains into a functional protein complex.	Stabilized by non-covalent interactions between subunits.	Least stable structure.

10/1/20

PROBABILITY AND COMBINATORICS

PROBABILITY AND COMBINATORICS

1. (10 marks)

Year	2010	2011	2012	2013	2014	2015	2016
Number of students	100	120	150	180	200	220	250
Number of students who passed	80	90	110	130	140	150	170
Number of students who failed	20	30	40	50	60	70	80
Percentage of students who passed	80%	75%	73.3%	72.2%	70%	68.2%	68%
Percentage of students who failed	20%	25%	26.7%	27.8%	30%	31.8%	32%

2. (10 marks)

3. (10 marks)

4. (10 marks)

STANDARD FORM NO. 64 (REV. 1-60)

FORM NO. 101

1. NAME OF THE OFFICE OR AGENCY TO WHICH THIS REPORT IS BEING SUBMITTED	2. NAME OF THE PERSON OR ORGANIZATION FROM WHICH THIS REPORT IS BEING SUBMITTED	3. TITLE OF THE REPORT
4. AUTHOR	5. PERIODICITY OF PUBLICATION	6. DATE OF PUBLICATION
7. NUMBER OF PAGES	8. NUMBER OF ILLUSTRATIONS	9. NUMBER OF REFERENCES
10. NUMBER OF COPIES OF THIS REPORT	11. NUMBER OF COPIES OF THIS REPORT AVAILABLE TO THE PUBLIC	12. NUMBER OF COPIES OF THIS REPORT AVAILABLE TO THE PUBLIC

13. PRICE OF THIS REPORT	14. PRICE OF THIS REPORT	15. PRICE OF THIS REPORT	16. PRICE OF THIS REPORT
17. PRICE OF THIS REPORT	18. PRICE OF THIS REPORT	19. PRICE OF THIS REPORT	20. PRICE OF THIS REPORT

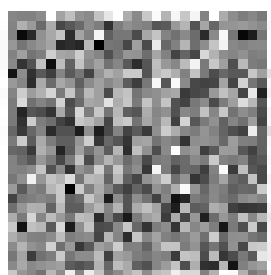

1. TITLE OF THE REPORT

2. AUTHOR

3. PERIODICITY OF PUBLICATION

4. DATE OF PUBLICATION

5. NUMBER OF PAGES

6. NUMBER OF ILLUSTRATIONS

7. NUMBER OF REFERENCES

8. NUMBER OF COPIES OF THIS REPORT

9. NUMBER OF COPIES OF THIS REPORT AVAILABLE TO THE PUBLIC

10. PRICE OF THIS REPORT

11. PRICE OF THIS REPORT

12. PRICE OF THIS REPORT

13. PRICE OF THIS REPORT

14. PRICE OF THIS REPORT

15. PRICE OF THIS REPORT

16. PRICE OF THIS REPORT

17. PRICE OF THIS REPORT

18. PRICE OF THIS REPORT

19. PRICE OF THIS REPORT

20. PRICE OF THIS REPORT

STANDARD FORM NO. 64 (REV. 1-60)

1. TITLE OF THE REPORT

2. AUTHOR

3. PERIODICITY OF PUBLICATION

4. DATE OF PUBLICATION

5. NUMBER OF PAGES

6. NUMBER OF ILLUSTRATIONS

7. NUMBER OF REFERENCES

8. NUMBER OF COPIES OF THIS REPORT

9. NUMBER OF COPIES OF THIS REPORT AVAILABLE TO THE PUBLIC

10. PRICE OF THIS REPORT

11. PRICE OF THIS REPORT

12. PRICE OF THIS REPORT

13. PRICE OF THIS REPORT

14. PRICE OF THIS REPORT

15. PRICE OF THIS REPORT

16. PRICE OF THIS REPORT

17. PRICE OF THIS REPORT

18. PRICE OF THIS REPORT

19. PRICE OF THIS REPORT

20. PRICE OF THIS REPORT

2022

Statement of comprehensive income - adjusted presentation

2022	2021	2022	2021
2022	2021	2022	2021
Revenue	Revenue	Revenue	Revenue
Cost of sales	Cost of sales	Cost of sales	Cost of sales
Operating profit	Operating profit	Operating profit	Operating profit
Finance income	Finance income	Finance income	Finance income
Finance expense	Finance expense	Finance expense	Finance expense
Share of profit of associates	Share of profit of associates	Share of profit of associates	Share of profit of associates
Profit before tax	Profit before tax	Profit before tax	Profit before tax
Tax expense	Tax expense	Tax expense	Tax expense
Profit after tax	Profit after tax	Profit after tax	Profit after tax
Other comprehensive income	Other comprehensive income	Other comprehensive income	Other comprehensive income
Share of other comprehensive income of associates	Share of other comprehensive income of associates	Share of other comprehensive income of associates	Share of other comprehensive income of associates
Other comprehensive income	Other comprehensive income	Other comprehensive income	Other comprehensive income
Profit after tax and other comprehensive income	Profit after tax and other comprehensive income	Profit after tax and other comprehensive income	Profit after tax and other comprehensive income

10/10

1. The first part of the document is a list of the names of the members of the committee.

Name	Address	City	State	Zip
John Doe	123 Main St	New York	NY	10001
Jane Smith	456 Elm St	Los Angeles	CA	90001
Bob Johnson	789 Oak St	Chicago	IL	60601
Alice Brown	101 Pine St	Houston	TX	77001
Charlie White	202 Cedar St	Phoenix	AZ	85001
Diana Green	303 Birch St	Philadelphia	PA	19101
Frank Black	404 Maple St	San Antonio	TX	78101
Grace King	505 Spruce St	San Diego	CA	92101
Henry Lee	606 Willow St	San Jose	CA	95101
Ivy Hill	707 Ash St	San Francisco	CA	94101
Jack Adams	808 Hickory St	Seattle	WA	98101
Karen Baker	909 Cypress St	Portland	OR	97201
Leo Clark	1010 Walnut St	Denver	CO	80201
Mary Evans	1111 Chestnut St	Washington	DC	20001
Nathan Foster	1212 Locust St	St. Louis	MO	63101
Olivia Grant	1313 Olive St	Indianapolis	IN	46201
Peter Harris	1414 Madison St	Columbus	OH	43201
Quinn King	1515 Franklin St	San Jose	CA	95101
Rachel Lee	1616 Jefferson St	San Francisco	CA	94101
Samuel Miller	1717 Washington St	San Francisco	CA	94101
Tina Moore	1818 Adams St	San Francisco	CA	94101
Victor Taylor	1919 Grant St	San Francisco	CA	94101
Wendy White	2020 Hayes St	San Francisco	CA	94101
Xavier Young	2121 Divisadero St	San Francisco	CA	94101
Yvonne King	2222 Sutter St	San Francisco	CA	94101
Zoe Lee	2323 Market St	San Francisco	CA	94101

2. The second part of the document is a list of the names of the members of the committee.

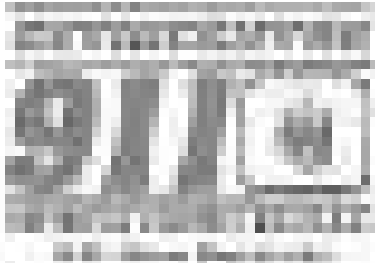

UNIVERSITY OF THE PACIFIC
1862

THE UNIVERSITY OF THE PACIFIC
OFFICE OF THE CHANCELLOR
1000 UNIVERSITY AVENUE
PACIFIC GROVE, CALIFORNIA 93950
TEL: (805) 437-2000 FAX: (805) 437-2001
WWW.PACIFIC.EDU

OFFICE OF THE CHANCELLOR
1000 UNIVERSITY AVENUE
PACIFIC GROVE, CALIFORNIA 93950
TEL: (805) 437-2000 FAX: (805) 437-2001
WWW.PACIFIC.EDU

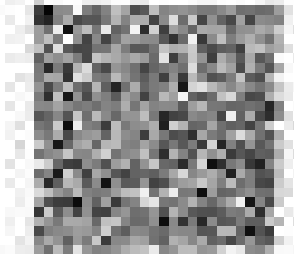

OFFICE OF THE CHANCELLOR
1000 UNIVERSITY AVENUE
PACIFIC GROVE, CALIFORNIA 93950
TEL: (805) 437-2000 FAX: (805) 437-2001
WWW.PACIFIC.EDU

OFFICE OF THE CHANCELLOR
1000 UNIVERSITY AVENUE
PACIFIC GROVE, CALIFORNIA 93950
TEL: (805) 437-2000 FAX: (805) 437-2001
WWW.PACIFIC.EDU

OFFICE OF THE CHANCELLOR
1000 UNIVERSITY AVENUE
PACIFIC GROVE, CALIFORNIA 93950
TEL: (805) 437-2000 FAX: (805) 437-2001
WWW.PACIFIC.EDU

OFFICE OF THE CHANCELLOR
1000 UNIVERSITY AVENUE
PACIFIC GROVE, CALIFORNIA 93950
TEL: (805) 437-2000 FAX: (805) 437-2001
WWW.PACIFIC.EDU

OFFICE OF THE CHANCELLOR
1000 UNIVERSITY AVENUE
PACIFIC GROVE, CALIFORNIA 93950
TEL: (805) 437-2000 FAX: (805) 437-2001
WWW.PACIFIC.EDU

OFFICE OF THE CHANCELLOR
1000 UNIVERSITY AVENUE
PACIFIC GROVE, CALIFORNIA 93950
TEL: (805) 437-2000 FAX: (805) 437-2001
WWW.PACIFIC.EDU

OFFICE OF THE CHANCELLOR
1000 UNIVERSITY AVENUE
PACIFIC GROVE, CALIFORNIA 93950
TEL: (805) 437-2000 FAX: (805) 437-2001
WWW.PACIFIC.EDU



Reporte de Datos: Pruebas de Percepción de Profundidad

Nombre: _____		Fecha: _____	
Apellido: _____		Hora: _____	
Edad: _____	Sexo: _____	Curso: _____	
Grado: _____	Grupo: _____	Profesor: _____	Asesor: _____

Objetivo: El alumno deberá demostrar la habilidad de percibir la profundidad de los objetos.

Prueba	Descripción de la Prueba	Resultado	Observaciones
1	Prueba de percepción de profundidad (objetos reales)		
2	Prueba de percepción de profundidad (objetos virtuales)		
3	Prueba de percepción de profundidad (objetos virtuales)		
4	Prueba de percepción de profundidad (objetos virtuales)		
5	Prueba de percepción de profundidad (objetos virtuales)		
6	Prueba de percepción de profundidad (objetos virtuales)		
7	Prueba de percepción de profundidad (objetos virtuales)		
8	Prueba de percepción de profundidad (objetos virtuales)		
9	Prueba de percepción de profundidad (objetos virtuales)		
10	Prueba de percepción de profundidad (objetos virtuales)		
11	Prueba de percepción de profundidad (objetos virtuales)		
12	Prueba de percepción de profundidad (objetos virtuales)		
13	Prueba de percepción de profundidad (objetos virtuales)		
14	Prueba de percepción de profundidad (objetos virtuales)		
15	Prueba de percepción de profundidad (objetos virtuales)		
16	Prueba de percepción de profundidad (objetos virtuales)		
17	Prueba de percepción de profundidad (objetos virtuales)		
18	Prueba de percepción de profundidad (objetos virtuales)		
19	Prueba de percepción de profundidad (objetos virtuales)		
20	Prueba de percepción de profundidad (objetos virtuales)		

Elaborado por: _____
 Revisado por: _____
 Fecha: _____

1104 - **2014 BIRTH CERTIFICATE OF THE CHILDREN OF**
ANDREW J. BROWN AND JUDITH A. BROWN

State of California

DATE OF BIRTH	PLACE OF BIRTH	SEX	HAIR	EYES	HEIGHT	WEIGHT	MARKS
01/15/2014	San Francisco, California	M	Brown	Blue	5'10"	150 lbs	
02/20/2014	San Francisco, California	F	Brown	Blue	5'8"	120 lbs	
03/10/2014	San Francisco, California	M	Brown	Blue	5'11"	160 lbs	
04/05/2014	San Francisco, California	F	Brown	Blue	5'9"	130 lbs	
05/20/2014	San Francisco, California	M	Brown	Blue	5'10"	150 lbs	
06/15/2014	San Francisco, California	F	Brown	Blue	5'8"	120 lbs	
07/05/2014	San Francisco, California	M	Brown	Blue	5'11"	160 lbs	
08/20/2014	San Francisco, California	F	Brown	Blue	5'9"	130 lbs	
09/10/2014	San Francisco, California	M	Brown	Blue	5'10"	150 lbs	
10/05/2014	San Francisco, California	F	Brown	Blue	5'8"	120 lbs	
11/20/2014	San Francisco, California	M	Brown	Blue	5'11"	160 lbs	
12/15/2014	San Francisco, California	F	Brown	Blue	5'9"	130 lbs	

1104 - **2014 BIRTH CERTIFICATE OF THE CHILDREN OF**
ANDREW J. BROWN AND JUDITH A. BROWN
 State of California



1. The first part of the document is a title page.

Year	Q1	Q2	Q3	Q4	Total
2018	100	120	150	180	550
2019	110	130	160	190	590
2020	120	140	170	200	630
2021	130	150	180	210	670
2022	140	160	190	220	710
2023	150	170	200	230	750
2024	160	180	210	240	790
2025	170	190	220	250	830
2026	180	200	230	260	870
2027	190	210	240	270	910
2028	200	220	250	280	950
2029	210	230	260	290	990
2030	220	240	270	300	1030

2. The second part of the document is a table with 10 columns and 10 rows.

1.1. Description of the organization

1.1.1. Description of the organization of the company

Activity	Responsible person	Frequency	Responsible person
Management	Director	Monthly	Director
Production	Production Manager	Weekly	Production Manager
Marketing	Marketing Manager	Weekly	Marketing Manager
Finance	Finance Manager	Weekly	Finance Manager
Human Resources	HR Manager	Weekly	HR Manager
Quality Control	Quality Control Manager	Weekly	Quality Control Manager
Logistics	Logistics Manager	Weekly	Logistics Manager

Page 1

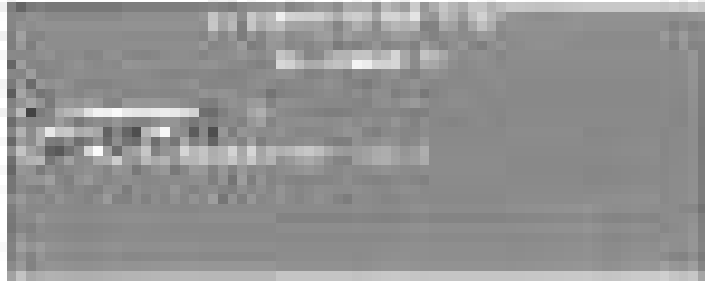

THE UNIVERSITY OF THE SOUTH PACIFIC

THE UNIVERSITY OF THE SOUTH PACIFIC

THE UNIVERSITY OF THE SOUTH PACIFIC

THE UNIVERSITY OF THE SOUTH PACIFIC

THE UNIVERSITY OF THE SOUTH PACIFIC

THE UNIVERSITY OF THE SOUTH PACIFIC

THE UNIVERSITY OF THE SOUTH PACIFIC

THE UNIVERSITY OF THE SOUTH PACIFIC

THE UNIVERSITY OF THE SOUTH PACIFIC

THE UNIVERSITY OF THE SOUTH PACIFIC

THE UNIVERSITY OF THE SOUTH PACIFIC

THE UNIVERSITY OF THE SOUTH PACIFIC

THE UNIVERSITY OF THE SOUTH PACIFIC

THE UNIVERSITY OF THE SOUTH PACIFIC

THE UNIVERSITY OF THE SOUTH PACIFIC

THE UNIVERSITY OF THE SOUTH PACIFIC

THE UNIVERSITY OF THE SOUTH PACIFIC

THE UNIVERSITY OF THE SOUTH PACIFIC

THE UNIVERSITY OF THE SOUTH PACIFIC

THE UNIVERSITY OF THE SOUTH PACIFIC

THE UNIVERSITY OF THE SOUTH PACIFIC



Section 1041-SS - Social Security Benefits

Name		Order No.	
Address		Ref.	1041-SS
City		Form	1041-SS
State		Year	2010

1. Identification Number: _____

2. Name of Beneficiary: _____

Line	Beneficiary's Name	Beneficiary's Address	Beneficiary's City	Beneficiary's State	Beneficiary's ZIP	Beneficiary's SSN	Beneficiary's Date of Birth	Beneficiary's Date of Death	Beneficiary's Marital Status	Beneficiary's Beneficiary Designation
1										
2										
3										
4										
5										
6										
7										
8										
9										
10										
11										
12										
13										
14										
15										
16										
17										
18										
19										
20										
21										
22										
23										
24										
25										
26										
27										
28										
29										
30										
31										
32										
33										
34										
35										
36										
37										
38										
39										
40										
41										
42										
43										
44										
45										
46										
47										
48										
49										
50										
51										
52										
53										
54										
55										
56										
57										
58										
59										
60										
61										
62										
63										
64										
65										
66										
67										
68										
69										
70										
71										
72										
73										
74										
75										
76										
77										
78										
79										
80										
81										
82										
83										
84										
85										
86										
87										
88										
89										
90										
91										
92										
93										
94										
95										
96										
97										
98										
99										
100										

1041-SS (2010) - Schedule for Recipients of Social Security Benefits

Form 1041-SS (2010)

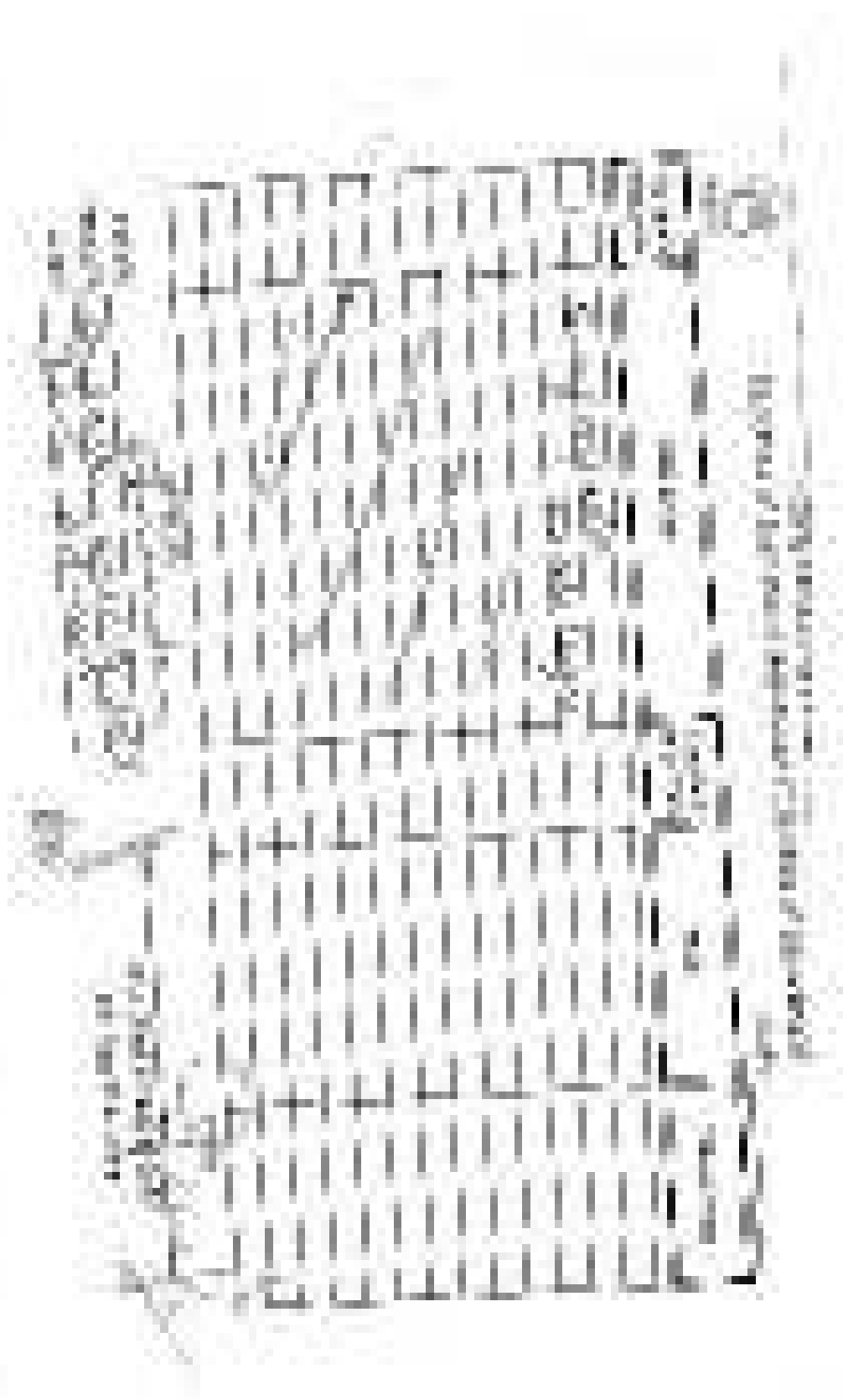



MEMORANDUM FOR THE RECORD

TO: Mr. [Name]

DATE: [Date]

FROM: [Name]

SUBJECT: [Subject]

1. [Text]

2. [Text]

3. [Text]

4. [Text]

5. [Text]

6. [Text]

7. [Text]

8. [Text]

9. [Text]

10. [Text]

11. [Text]

12. [Text]

13. [Text]

14. [Text]

15. [Text]

16. [Text]

17. [Text]

18. [Text]

19. [Text]

20. [Text]

21. [Text]

22. [Text]

23. [Text]

From the above information, the following information is derived:

Page 204 (see subject)

DATE	DESCRIPTION	AMOUNT	CHECK NO.	BANK
	Initial Deposit			
	Transfer from Savings			
	Transfer from Checking			
	Transfer from Money Market			
	Transfer from IRA			
	Transfer from 401(k)			
	Transfer from 529 Plan			
	Transfer from Roth IRA			
	Transfer from 501(c)(3)			
	Transfer from 501(c)(29)			
	Transfer from 501(c)(28)			
	Transfer from 501(c)(27)			
	Transfer from 501(c)(26)			
	Transfer from 501(c)(25)			
	Transfer from 501(c)(24)			
	Transfer from 501(c)(23)			
	Transfer from 501(c)(22)			
	Transfer from 501(c)(21)			
	Transfer from 501(c)(20)			
	Transfer from 501(c)(19)			
	Transfer from 501(c)(18)			
	Transfer from 501(c)(17)			
	Transfer from 501(c)(16)			
	Transfer from 501(c)(15)			
	Transfer from 501(c)(14)			
	Transfer from 501(c)(13)			
	Transfer from 501(c)(12)			
	Transfer from 501(c)(11)			
	Transfer from 501(c)(10)			
	Transfer from 501(c)(9)			
	Transfer from 501(c)(8)			
	Transfer from 501(c)(7)			
	Transfer from 501(c)(6)			
	Transfer from 501(c)(5)			
	Transfer from 501(c)(4)			
	Transfer from 501(c)(3)			
	Transfer from 501(c)(2)			
	Transfer from 501(c)(1)			

THE ABOVE INFORMATION IS FOR INFORMATION ONLY AND DOES NOT CONSTITUTE AN OFFER OF ANY FINANCIAL PRODUCT OR SERVICE. PLEASE CONSULT YOUR FINANCIAL ADVISOR FOR MORE INFORMATION.

MEMORANDUM FOR THE DIRECTOR
SUBJECT: [REDACTED]

DATE: [REDACTED]
TO: [REDACTED]
FROM: [REDACTED]

RE: [REDACTED]

1. [REDACTED]

[REDACTED]	[REDACTED]	[REDACTED]	[REDACTED]
[REDACTED]	[REDACTED]	[REDACTED]	[REDACTED]

2. [REDACTED]

[REDACTED]

[REDACTED]

3. [REDACTED]

[REDACTED]

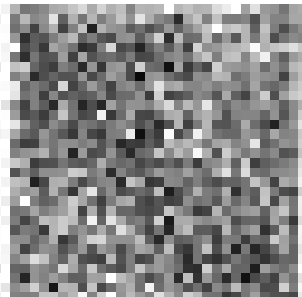

QUESTION 10

Match the following items to their respective category:

Office supplies	Prepaid insurance	Accounts payable	Accounts receivable
Accounts receivable	Accounts payable	Prepaid insurance	Office supplies
Prepaid insurance	Accounts receivable	Accounts payable	Office supplies
Accounts payable	Accounts receivable	Prepaid insurance	Office supplies
Office supplies	Accounts payable	Accounts receivable	Prepaid insurance
Accounts receivable	Accounts payable	Prepaid insurance	Office supplies
Prepaid insurance	Accounts receivable	Accounts payable	Office supplies
Accounts payable	Accounts receivable	Prepaid insurance	Office supplies



BLANK CHECKBOOK
FOR THE PAYMENT OF
MINERAL LEASES AND
LAND ACQUISITION
INTERESTS



FOR THE PAYMENT OF MINERAL LEASES AND LAND ACQUISITION INTERESTS
THIS CHECK IS TO BE PAID TO THE ORDER OF
LAND ACQUISITION

DATE OF CHECK: _____
CHECK NO.: _____
AMOUNT OF CHECK: _____

NAME OF BANK	_____
ADDRESS OF BANK	_____
CITY AND STATE	_____

AMOUNT IN WORDS: _____

THIS CHECK IS TO BE PAID TO THE ORDER OF
LAND ACQUISITION

FOR THE PAYMENT OF MINERAL LEASES AND LAND ACQUISITION INTERESTS

DATE	AMOUNT	DESCRIPTION

FOR THE PAYMENT OF MINERAL LEASES AND LAND ACQUISITION INTERESTS

FOR THE PAYMENT OF MINERAL LEASES AND LAND ACQUISITION INTERESTS

FOR THE PAYMENT OF MINERAL LEASES AND LAND ACQUISITION INTERESTS

FOR THE PAYMENT OF MINERAL LEASES AND LAND ACQUISITION INTERESTS

FOR THE PAYMENT OF MINERAL LEASES AND LAND ACQUISITION INTERESTS

FOR THE PAYMENT OF MINERAL LEASES AND LAND ACQUISITION INTERESTS

FOR THE PAYMENT OF MINERAL LEASES AND LAND ACQUISITION INTERESTS

FOR THE PAYMENT OF MINERAL LEASES AND LAND ACQUISITION INTERESTS

FOR THE PAYMENT OF MINERAL LEASES AND LAND ACQUISITION INTERESTS

FOR THE PAYMENT OF MINERAL LEASES AND LAND ACQUISITION INTERESTS

FOR THE PAYMENT OF MINERAL LEASES AND LAND ACQUISITION INTERESTS

FOR THE PAYMENT OF MINERAL LEASES AND LAND ACQUISITION INTERESTS

QUESTION 1

Consider the following production function: $Q = 100L^{0.75}K^{0.25}$ (where L is labor and K is capital).

1. Output	100	100	100
2. Labor	100	200	300
3. Capital	100	100	100
4. Output per worker	1	0.5	0.33
5. Output per hour of capital	1	2	3
6. Output per unit of input	1	0.5	0.33
7. Output per unit of input	1	0.5	0.33
8. Output per unit of input	1	0.5	0.33
9. Output per unit of input	1	0.5	0.33
10. Output per unit of input	1	0.5	0.33
11. Output per unit of input	1	0.5	0.33
12. Output per unit of input	1	0.5	0.33
13. Output per unit of input	1	0.5	0.33
14. Output per unit of input	1	0.5	0.33
15. Output per unit of input	1	0.5	0.33
16. Output per unit of input	1	0.5	0.33
17. Output per unit of input	1	0.5	0.33
18. Output per unit of input	1	0.5	0.33
19. Output per unit of input	1	0.5	0.33
20. Output per unit of input	1	0.5	0.33
21. Output per unit of input	1	0.5	0.33
22. Output per unit of input	1	0.5	0.33
23. Output per unit of input	1	0.5	0.33
24. Output per unit of input	1	0.5	0.33
25. Output per unit of input	1	0.5	0.33
26. Output per unit of input	1	0.5	0.33
27. Output per unit of input	1	0.5	0.33
28. Output per unit of input	1	0.5	0.33
29. Output per unit of input	1	0.5	0.33
30. Output per unit of input	1	0.5	0.33
31. Output per unit of input	1	0.5	0.33
32. Output per unit of input	1	0.5	0.33
33. Output per unit of input	1	0.5	0.33
34. Output per unit of input	1	0.5	0.33
35. Output per unit of input	1	0.5	0.33
36. Output per unit of input	1	0.5	0.33
37. Output per unit of input	1	0.5	0.33
38. Output per unit of input	1	0.5	0.33
39. Output per unit of input	1	0.5	0.33
40. Output per unit of input	1	0.5	0.33
41. Output per unit of input	1	0.5	0.33
42. Output per unit of input	1	0.5	0.33
43. Output per unit of input	1	0.5	0.33
44. Output per unit of input	1	0.5	0.33
45. Output per unit of input	1	0.5	0.33
46. Output per unit of input	1	0.5	0.33
47. Output per unit of input	1	0.5	0.33
48. Output per unit of input	1	0.5	0.33
49. Output per unit of input	1	0.5	0.33
50. Output per unit of input	1	0.5	0.33

ANSWER



Ministry of Health
of the Republic of Serbia

Ministry of Health of the Republic of Serbia
Belgrade, 11000, Republic of Serbia

Telephone: +381 11 26 20 20 20

Website: www.zdravlje.gov.rs

E-mail: zdravlje@zdravlje.gov.rs

Postal Address: 11000, Belgrade, Republic of Serbia

Document Reference: ZD-2024-015

Subject: **Proposal for the implementation of the National Health Strategy for the period 2024-2030**

PROPOSAL FOR THE IMPLEMENTATION OF THE NATIONAL HEALTH STRATEGY FOR THE PERIOD 2024-2030

The Ministry of Health of the Republic of Serbia, in accordance with the National Health Strategy for the period 2024-2030, hereby proposes the implementation of the National Health Strategy for the period 2024-2030. The proposal is based on the findings of the National Health Strategy for the period 2024-2030, which identifies the main health problems and the need for a comprehensive approach to health care. The proposal is based on the findings of the National Health Strategy for the period 2024-2030, which identifies the main health problems and the need for a comprehensive approach to health care. The proposal is based on the findings of the National Health Strategy for the period 2024-2030, which identifies the main health problems and the need for a comprehensive approach to health care.

1. INTRODUCTION



Page 1 of 1

Document Reference: ZD-2024-015

Ministry of Health of the Republic of Serbia



UNITED STATES DEPARTMENT OF JUSTICE
FEDERAL BUREAU OF INVESTIGATION
WASHINGTON, D. C. 20535

REPORT OF
INVESTIGATION
DATE OF REPORT

TITLE OF SUBJECT MATTER

CHARACTER OF SUBJECT MATTER (Indicate whether this is a report of a crime, a report of a violation of law, or a report of a person of interest, and if so, specify the law or crime involved.)

SYNOPSIS (Summarize the facts of the case, including the date, time, and place of the incident, the names of the persons involved, and the results of the investigation.)

DETAILS (Provide a detailed account of the investigation, including the names of the persons interviewed, the dates and times of the interviews, and the results of the interviews.)

CONCLUSIONS

RECOMMENDATIONS

SEARCHED	INDEXED
SERIALIZED	FILED
FBI - [City]	

AGENCY USE ONLY
This section is for the use of the agency to which the report is being furnished. It should contain any comments, questions, or suggestions regarding the report.

ADDITIONAL INFORMATION (Provide any additional information that may be relevant to the investigation, including references to other reports, files, or documents.)

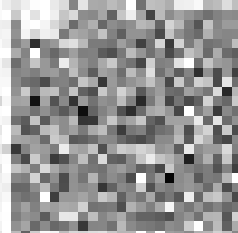

REPORTING OFFICER
Name: _____
Title: _____
Date: _____

THE HISTORY OF THE UNITED STATES

1. THE EARLY YEARS	1.1 THE FIRST COLONIALS	1.2 THE GREAT MIGRATION
2. THE REVOLUTIONARY PERIOD	2.1 THE DECLARATION OF INDEPENDENCE	2.2 THE AMERICAN REVOLUTION
3. THE NATIONAL PERIOD	3.1 THE FEDERAL GOVERNMENT	3.2 THE INDUSTRIAL REVOLUTION
4. THE RECONSTRUCTION PERIOD	4.1 THE CIVIL WAR	4.2 THE RECONSTRUCTION ACTS
5. THE MODERN PERIOD	5.1 THE PROGRESSIVE MOVEMENT	5.2 THE GREAT DEPRESSION

QUESTION

The following are some common business objectives for a company:

Revenue	Profitability	Market Share	Customer Satisfaction
Employee Retention	Operational Efficiency	Product Quality	Brand Reputation
Customer Acquisition	Market Expansion	Operational Excellence	Employee Engagement
Customer Loyalty	Operational Innovation	Product Innovation	Customer Retention
Market Penetration	Operational Growth	Product Diversification	Customer Retention

QUESTION



DEPARTMENT OF HEALTH AND HUMAN SERVICES

OFFICE OF THE ASSISTANT SECRETARY FOR HEALTH POLICY AND PROGRAMS

HEALTH POLICY AND PROGRAMS

MEMORANDUM FOR THE ASSISTANT SECRETARY FOR HEALTH POLICY AND PROGRAMS

DATE: 10/15/80

TO: ASHP

FROM: [Illegible]

SUBJECT: [Illegible]

THE UNIVERSITY OF CHICAGO

PHYSICS DEPARTMENT

PHYSICS 341

PROBLEM SET 1

2018

NAME: _____

PHYSICS 341

PHYSICS 341

PROBLEM	POINTS	GRADE
1	10	
2	10	
3	10	
4	10	
5	10	
TOTAL	50	

PHYSICS 341

PHYSICS 341

PHYSICS 341

PHYSICS 341

PHYSICS 341